WEATHER FORECAST

For 36 hours ending 5 p.m., Thursday:
Victoria and vicinity—Light to moderate winds, generally fair and cool.

# Victoria Daily Times

WHERE TO GO TO-NIGHT

Dominion—Changing Husbands.
Capitol—The Woman On the Jury.
Pantages—The Town That Forgot God.
Columbia—The Blizzard.
Playhouse—Bill's Kiddie.

VOL. 65 NO. 13 | VICTORIA, B.C., WEDNESDAY, JULY 16, 1924 | PRICE FIVE CENTS

# BRITISH WORLD AIRMEN OVERDUE

# FIVE PEOPLE HURT IN AUTOMOBILE SMASH

## ADMINISTRATION ASSURED OF HOUSE CONTROL; BEER BALLOTS SHOW INCREASES

**Government Confident of Support of Half Legislature in Addition to Three Labor Votes; Liberal Returned in North Vancouver and Mrs. Smith's Election in Vancouver Expected; Nineteen Ridings Favor Beer, Fifteen Oppose it.**

Absentee votes having elected two more Liberals, the Oliver Government to-day was assured of domination of the next Legislature and had good prospects of controlling half the House. So far twenty-one straight Liberals and two independent Liberals have been elected and members of the Government are confident that Mrs. Mary Ellen Smith will be returned in Vancouver, thus giving the Liberal Party twenty-four votes. In addition, it can count upon three Labor supporters.

J. M. Bryan, of North Vancouver, is the latest addition to the Government's strength. He replaces George Hanes, Independent Liberal, who lead the poll on the first count. Mr. Bryan is the second Liberal elected on the absentee vote, H. G. Perry of Fort George having secured a majority in the same way. The only doubtful constituency now is Vancouver, following the election of G. A. Walkem, Provincial, on the final count in South Vancouver.

The absentee vote has served to roll up increasing strength for beer. With the result of the beer vote ascertained in thirty-four ridings the standing by constituencies is nineteen for beer and fifteen against. Cranbrook was definitely placed in the "Yes" column and Delta in the "No" column by announcements made yesterday. The majorities for and against in these ridings were almost the same, so that the approximate tie in the popular vote throughout the Province remains.

**VANCOUVER COUNT TO-MORROW**

Vancouver absentee ballots will be counted to-morrow. By doubling up his staff Returning Officer W. D. Balfour expects that by to-night he will have opened all envelopes. The work of checking signatures against the applications is being carried on simultaneously by fifteen officials woh were this morning more than keeping pace with the rate at which Mr. Balfour could open the envelopes and dispose of objections by party agents.

Colonel W. W. Foster has abandoned his demand for a complete final count in Richmond-Point Grey. Reeve Walkem, Provincial, increased his plurality over Col. Foster on the absentee ballots in Richmond-Point Grey. The count resulted in 89 for

(Concluded on page 2.)

**ACTRESS DIED**

London, July 16.—Winnifred E. Murray, the actress, well known in Canada and the United States, who in private life was Mrs. Cyril Maude, died last night at Bexhill, Sussex, after a long illness.

## DR. LEWIS HALL PRESSED TO RUN FOR MAYORALTY

**Candidature For Civic Office Regarded as Certainty**

**Expects to be in Position to Make Early Announcement**

**Dr. Lewis Hall, although he is not prepared at this time to announce his candidature definitely, is regarded as a certain contestant for mayoralty honors at the next election. The doctor, who has just returned from a three weeks' vacation at Shawnigan, would give neither yes or no to a direct question this morning, but stated that he would be prepared to make a direct statement within a week. "I was pressed last year to stand," said the doctor, "and have since received many requests to run for mayor." He admitted he was giving the matter serious consideration. "I do not, however, wish to commit myself at this time," he said.**

Pressure of professional duties was among the reasons Dr. Hall was unable to run for office at the last election, but since that time he now has the assistance of Dr. W. J. Gibson, which his supporters hope will help their arguments to prevail upon him to return to civil life with a bid for the office which he held for several terms some years ago.

## Four Fishermen of California Are Believed Drowned

San Francisco, July 16.—Wreckage found afloat off Drake's Bay, north of here, led to fears to-day for the safety of four small fishing boats and their operators, one man in each boat, which put out from Pittsburg Saturday. There was a heavy wind over that section last Sunday and four boats have not returned from the fishing grounds.

## Boy Hurt; Mother Threw Herself in Front of Automobile

Toronto, July 16.—Hysterical at the sight of her six-year-old son about to be run over by an automobile, Mrs. John Shermin threw herself in front of the same car. The boy is not expected to recover. His mother is in a serious condition and the driver of the car is under arrest on a charge of criminal negligence.

**CHANGE OF NAME**

London, July 16. — A. Barnes, a Labor M.P., made a suggestion in the Commons yesterday that the official title of the Secretary of State for the Colonies should be altered to read the Secretary of State for the Dominions.

*WRECKED CARS FOLLOWING COLLISION AT LINDEN-FAIRFIELD INTERSECTION TO-DAY*

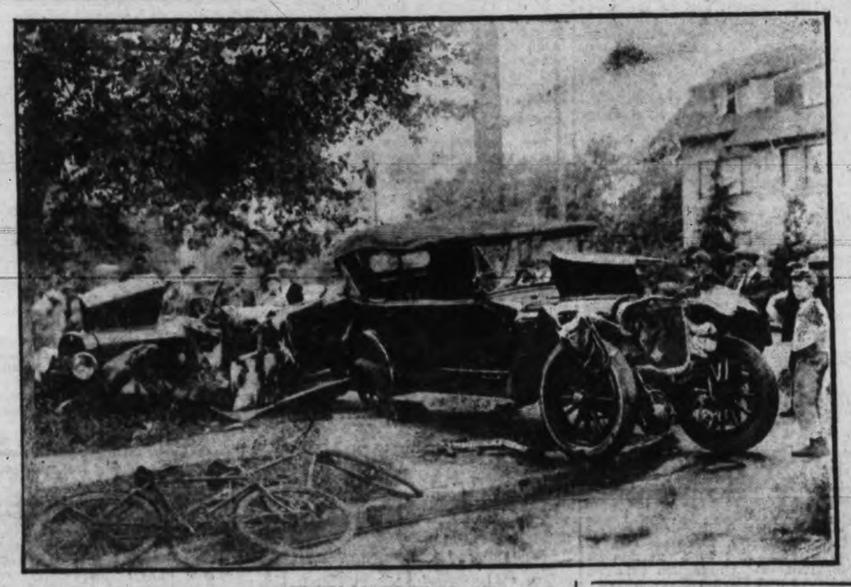

## JAPANESE DESTROYER NOW MAKES SEARCH FOR BRITISH PLANE IN KURILE REGION

**MacLaren and Companions Left Yetorofu Island But Did Not Arrive at Paramashiru According to Schedule; Three United States World Planes Arrived at Croydon, Near London, To-day.**

Tokio, July 16.—A. Stuart MacLaren, British aviator flying around the world, and his two companions, are six hours overdue at Paramashiru Island, Kuriles, where they were to have landed to-day, and a Japanese destroyer has set out in search of their seaplane, according to the report received here from Paramashiru late to-day.

MacLaren and his companions hopped off from Toshimoye Lake, Yetorofu Island, early this morning, with apparently favorable weather ahead. Their northward path lay over a series of comparatively uninhabitated islands. The distance is about 450 miles.

Paramashiru is the most northerly of the larger Kurile Islands.

**U.S. AIRMEN AT CROYDON**

**Croydon, Eng., July 16.—The United States airmen on their world flight landed here at 2.08 o'clock this afternoon. They hopped off from the aerodrome at Le Bourget, France, at 11.05 o'clock this morning. The three machines rode easily into the Croydon aerodrome after an uneventful flight across the Channel from Paris.**

Lieut. Lowell H. Smith, the flight commander, was the first to land and one of the first to greet the United States airmen was Mrs. Stuart MacLaren, wife of the British world flier, who asked news of her husband, now in the East.

The aviators made the distance between Le Bourget and Croydon, estimated at 225 miles, in three hours and three minutes.

**IN GOOD HEALTH**

The aviators, tanned by the sun, are lean and brown, but in splendid health after their 18,000-mile flight, two-thirds around the world.

"It is an experience I wouldn't take a million dollars for, but I wouldn't start over again for a million," Lieut. Arnold said.

There was an informal reception when the aviators landed, Frederick A. Sterling, counsellor of the United States Embassy, and Major Howard C. Davidson, assistant military attache, represented the Embassy, Air

(Concluded on page 2.)

## ALLIED CONFERENCE BEGINS IN LONDON

**First Session of Reparations Conferees To-day; Meet Again To-morrow**

**London, July 16 (Canadian Press cable)—Senator N. A. Belcourt of Ottawa arrived here this afternoon as envoy extraordinary and minister plenipotentiary for the Dominion of Canada at the Inter-Allied conference on reparations, which opened here to-day.**

London, July 16—The Inter-allied Conference for the purpose of making effective the plan of the experts' committee for German reparations was opened at the Foreign Office to-day and after the formal proceedings had been concluded adjourned until to-morrow.

The conference is recognized by the press as the most important gathering of Allied statesmen and diplomats since the signing of the Versailles Treaty. Since this treaty there have been fourteen conferences, each aiming at a settlement of European problems and hope is earnestly expressed that the fifteenth will prove the last and result in bringing order out of chaos. It is believed the labors of the conferees will end satisfactorily in about a fortnight.

**U. S. REPRESENTATIVES**

United States Ambassador Kellogg was present, together with Colonel James A. Logan, jr., the United States observer with the Reparations Commission.

Formally welcoming the delegates to the conference, Premier MacDonald made special reference to the

(Concluded on page 2.)

## Mrs. Winifred Mahon Died in Vancouver

Vancouver, July 16.—Mrs. Winifred Mahon, factory inspector for the Minimum Wage Board of British Columbia and for several years a well-known labor leader, died here to-day following a brief illness. For three years she was president of Vancouver Garment Workers' Union.

## Aeroplane Carrying Otto Bismarck in Germany Fell

Berlin, July 16.—Ex-Prince Otto von Bismarck, grandson of the Iron Chancellor, and recently elected to the Reichstag, crashed in an aeroplane while on his way from Berlin to Nuremberg, where he intended to attend an aviators' meeting, according to word from Hamburg. Bismarck, who is an experienced flier, having served in the aviation corps during the Great War, was not seriously injured, but abandoned the trip. The machine was smashed.

## EDUCATION HERE SHOULD BE MADE MORE PRACTICAL INVESTIGATORS ARE TOLD

Reforms in the educational system of British Columbia so as to make it more practicable and capable of producing young men and women equipped for the problems of life in this country were urged upon the Education Survey Commission when it held its first public session in the Parliament Buildings to-day.

The need of more practical education was stressed by a delegation from the Rotary Club, headed by James Beatty. No other organizations appeared to make representations, although almost all the public bodies in Victoria were invited to send representatives before the commission. In this respect the opening session of the investigation was a disappointment.

Most of the morning, in fact, was taken up by the representations of Herbert Carmichael and John Dean, who appeared to protest emphatically against increases in the cost of education during the last few years—protests which drew from Dr. J. H. Putman, chairman of the commission, the retort that education costs had increased no more than the cost of other services or of commodities generally. Dr. Putman agreed, however, with the view of the Rotary Club that teachers should impress upon their pupils the dignity of labor and the value of practical knowledge. Any teacher who did not do this, he declared, was not fit for his or her position.

**ROTARY PROPOSALS**

The Rotary Club's proposals were contained in a clear-cut memorandum which ran as follows:

"1. Taxes levied to cover the cost of education are not equitable, falling too heavily upon the land-owner while the holder of tax-free securities; such as, Victory bonds, escapes unscathed.

"2. A small fee levied upon High School students would have a good moral effect in that it would impress them with the value of higher education and the necessity for seriously applying themselves to their work.

"3. Drawing, for the first year in high school should be made optional instead of obligatory as at present, and should be continued in the second year for students who show both

(Concluded on page 2.)

## Vancouver Bill For $5,000,000 is Voted by M.P.'s

Ottawa, July 16—The bill providing for advancing $5,000,000 to the Vancouver Harbor Commission for work on terminal facilities was given third reading in the House of Commons to-day.

The Toronto Viaduct Bill also received third reading after considerable discussion.

## Fireworks Plant Exploded; Man Was Killed; Others Hurt

Milwaukee, Wis., July 16.—One man was killed, another became a human skyrocket and shot over a house into a street, suffering probably fatal injuries, and a boy was seriously injured late yesterday when a fireworks plant exploded.

## Poker Not a Game of Chance in Turkey

London, July 16.—A Constantinople court has decided that poker is not a game of chance, according to The Daily Mail's correspondent in the Turkish city. After hearing a gambling case in which the defendants were alleged to have violated the law by playing poker, the court held there had been no gambling because chance did not enter into the competition. According to the decision, poker is now permissible in Turkey.

## FIVE VICTIMS IN MOTOR CRASH AT DANGEROUS CORNER

**Two in Hospital and Three Suffering Minor Injuries Following Collision**

**Linden-Fairfield Intersection Site of Fatality Few Months Ago**

Two were committed to hospital and three less seriously hurt in a serious accident at the corner of Fairfield Road and Linden Avenue at 2 a.m. this morning. Cars driven by D. de Bretigny, 2114 Central Avenue, Oak Bay, and James M. Ponsonby, Union Club, came together with a heavy crash in the dark. Both cars piled up at the southwest corner of the intersection.

Cries preceding from the wreck alarmed residents at the vicinity. The matter was reported to the police and a first-aid team left for the spot.

**INJURED**

Those injured in the collision were:

**A. E. Carter, 1217 St. Patrick's Street, Oak Bay, spine hurt and cuts in back of head, in hospital.**

**James Miller, 538 Simcoe Street, cuts at right and left eyes, in hospital.**

**W. G. Gibson, Douglas Hotel, wrenched jaw, loosened teeth and shock.**

**J. M. Ponsonby, Union Club, dislocated left thumb and bruises, and W. B. Judd, 32 Howe Street, bruises to leg and knee.**

**SCENE OF FATALITY**

The accident took place at the dangerous intersection near the Alcazar Mansions, almost on the same spot where a few months ago Sergeant Cretfield, of Work Point Barracks,

(Concluded on page 2.)

## ALL SERVANTS AND POLICE IN FOREIGN QUARTER OF CANTON OUT ON STRIKE

Canton, July 16.—European residents in Shameen, the foreign settlement here, did their own housework to-day, a general strike of all Chinese workers in that quarter having started last night. The Chinese are protesting against new regulations governing their movements in Shameen. Both house and office servantts joined the walkout. Europeans have manned the ice factory and waterworks, while the Victoria Hotel has been turned into a community kitchen, with the residents doing both the cooking and serving.

**POLICE CEASED DUTY**

The general strike started at 6 p.m., and at 10 p.m. the Chinese police in the quarter joined the walkout. A volunteer corps was formed at once and for the rest of the night it assisted the British naval police in patrolling the British concessions.

The police also struck in the French concession, but later returned to work, assisted by Indian guards. Additional precautions were taken by the city police in the placing of thirty-six armed police and squad detectives at gates and important places to prevent disturbances.

**RICKSHAWS IDLE**

To-day the strike has extended to shopkeepers and rickshaw runners, who also were refusing to serve foreigners.

The United States gunboat Sacramento, the British gunboat Cicala, an Italian ship and others are reported on the way here for protection of foreigners.

## LARGE AREAS IN PRAIRIE REGION HAVE RAIN AND BRIGHTER CROP PROSPECTS PLEASE FARMERS

Edmonton, July 16.—Rain that in many districts meant the difference between a good crop and a crop failure fell most of the night over the greater part of Central and Northern Alberta. Indications are for further showers.

Regina, July 16.—Southern Saskatchewan's hopes for a satisfactory crop have risen during the last twenty-four hours. Many districts received good showers last night and more showers are predicted as an accompaniment of the present cool weather.

While Moose Jaw had an electrical storm and a light rain, a miniature cyclone struck northwest of the city, destroying a barn and a house. Of fifty chickens settled for the night, only eight survived.

**IN SASKATOON AREA**

Saskatoon, July 16.—Rain commenced to fall here at 8.15 this morning and gave promise of continuing.

**RAIN SADLY NEEDED**

Prince Albert, Sask., July 16.—What has now nearly become a two-month drought is still continuing. Only a few scattered showers have fallen since June 1.

**MANITOBA NEEDS RAIN**

Winnipeg, July 16.—Rain, accompanied by a decided drop in temperature, came as a providential relief to the crops in many districts throughout Northern Alberta and Southern and Central Saskatchewan last night. No rain was reported in Manitoba during the last twenty-four hours.

The rain varied from light showers to a continuous downpour. Grande Prairie, Alta., received the most liberal soaking with 1.41 inches, while Edmonton and district received .54 inches. In Saskatchewan light rains and electrical storms predominated, the territory around Regina and Moose Jaw especially benefiting.

In Northern Saskatchewan, with the exception of Saskatoon, where light rain commenced falling this morning, the protracted drought was continuing.

**HIGHER CHICAGO PRICES**

Chicago, July 16.—Assertions that great stretches of the Canadian

(Concluded on page 2.)

## WATCH FOUND IN POCKET INDICATES TIME OF TRAGEDY

**Hands of Watch Found on Remains of Mrs. Aimee Watson Point to 7.03 p.m.**

**Depth Charges Exploded Under Kelp To-day in Effort to Find Naval Victims**

**An open verdict of found drowned was returned at a coroner's inquest on the remains of the late Mrs. Aimee Watson at the McCall funeral premises this morning. The body is the only one recovered after the loss of the naval whaleboat off Clover Point on Saturday evening, with a toll of five lives. From evidence given this morning it was established that Mrs. Watson made an effort to save herself by swimming from the swamped boat. The scores of kelp strands found on the limbs point to a desperate struggle to win free from the seaweed.**

In her clothing was found a gold watch, the hands of which stopped at 7.03, indicating that the tragedy took place near that hour on Saturday evening. How the fatality could take place two hours before darkness and still escape the eyes of residents on Dallas Road is not understood. The fact remains that the boat may have been wrecked at that hour and despite the desperate struggle that must have ensued before its occupants became exhausted, their cries or sig-

(Concluded on page 2.)

## Elevator and Grain Destroyed by Fire

Moose Jaw, July 16.—The Maiden Grain Company's elevator at Rouleau was struck by lightning Tuesday night and burned to the ground. There was about two carloads of grain in the elevator. The damage is estimated to be about $20,000. The fire was confined to the one building.

## Dying Writer Shot By Fiancee as He Lay in Hospital

Paris, July 16.—Slowly dying of an incurable malady, Jan Zozenowski, well-known Polish writer, repeatedly begged friends and attendants at the sanitarium at Ville Juif to put an end to his sufferings. To-day his fiancee, Mlle. Stanislawa Unicuska, visited him and was so overcome at the sight of his agony she could not resist his pitiable pleadings. She shot him in the head and he is not expected to recover.

Following the shooting, Mlle. Unicuska collapsed, and police sent to arrest her left her in care of the sanitarium.

## LIQUOR VOTE TO-DAY IN SASKATCHEWAN

**People Deciding Between Prohibition and System of Government Control**

**If Control Adopted Stores Expected to Open Five Months Hence**

Regina, July 16 (Canadian Press)—Men and women of Saskatchewan turned out to-day in thousands to register an expression of opinion on prohibition in a plebiscite ordered by the Legislature for its guidance in the reconstruction of existing or construction of new temperance legislation. If there should be a decisive majority against the principle of prohibition there will be a system of Government control brought into effect within a few months, with or without the appendage of beer sale in licensed premises, according to the vote on the second part of the ballot. Should prohibition be upheld or be defeated by a small margin, the Saskatchewan Temperance Act will be continued and strengthened where possible.

**CLEAR-CUT EXPRESSION**

The Legislature has asked for advice, through a plebiscite, and is not seeking a mandate by a referendum, where only a majority would commit to a definite course of action. Members of the Government have taken no part whatever in the campaign, but they have made it plain they desire from the voters a clear-cut and

(Concluded on page 2.)

Buy Som-Mor Biscuit — Now 10¢ —

NORTH-WEST BISCUIT COMPANY, LTD.

141



## Saanich Interurban NOTICE!

## Change of Week-day Schedule

On and after Saturday, July 19, the train timed to leave Saanichton at 3.25 p.m., on week days, will, on and after the above date, leave Saanichton and way stations to Victoria, 20 minutes earlier.

Leave Saanichton 3.05, instead of 3.25.
Arrive Victoria 4.00, instead of 4.20.

**B. C. ELECTRIC**

Fort and Langley Streets



SUPPORT HOME INDUSTRY

50 Years of Stovemaking

## Are You Finding Camp Cooking a Burden??

More than likely it's the fault of the stove.

MAKE CAMP COOKING EASIER BY BUYING THE CAMP STOVE WE MAKE.

Prices right and the stoves guaranteed

**ALBION STOVE WORKS**

2101 Government St. Limited Phone 91



## Men's Tennis Oxfords

Sizes 8, 9 and 10. Special, a pair ..... $1.19

**G. D. CHRISTIE, 1623 Douglas Street**


## DAPPER YOUNG CHINESE IS SMUGGLER SUSPECT

San Francisco, July 16.—Charles Wong, a dapper young Chinese, was arrested by Federal authorities here to-night in the Oriental quarter suspected with being connected with the band of narcotic smugglers, three of whom were captured at Chehalis, Wash., early in the day.

He was ordered held for investigation, with bond fixed at $1,000.

## ANNOUNCEMENTS

Ask your grocer for Hollybrook Creamery Butter; quality guaranteed. ***

+ + +

Butter—Insist on the best local fresh made Salt Spring Island creamery. ***

+ + +

The Cowichan Creamery's Victoria Branch is prepared to receive eggs from poultrymen in the surrounding district who wish to continue marketing their product through a co-operative organization. Call and talk to our local manager, 500 Fort Street. ***

+ + +

The Scottish Daughters Picnic has been postponed from July 19 to July 26. ***

## NEW POLICE AID IN UNITED STATES

Montreal, July 16.—After almost twenty years of work, police chiefs of the United States have pursuaded the Federal Government to create a central clearing house of police information and criminal identification similar to that at Ottawa, members of the International Association of Chiefs of Police were told at their convention, now in session here.


## Your Fall Suit at Hope's Summer Sale

Yes, we've a fine range of new Summer and Fall suitings.

Reg. $40.00. Sale Price.....$30.00
Reg. $45.00. Sale Price.....$30.00
Reg. $50.00. Sale Price.....$35.00
Reg. $40.00. Sale Price.....$27.50

**Charlie Hope**

Phone 2680 1434 Government St.



One Said to the Other—

## "Buy Your Coal at 'Walkers' While Prices Are Down

and the "other" has put in her Winter supply and saved money.

**Walter Walker & Sons, Ltd.**

Oldest Coal Dealers in B.C.

635 Fort Street Phone 3567


## AUTOISTS MUST LOOK FOR FRESH PARKING SPACES

### New Traffic Regulations Throughout City Effective To-day

Drastic changes in traffic regulations which force scores of autoists to seek new places for parking their cars in the business district, provide a limit of an hour in some sections and prohibit parking in other parts of the city, became effective to-day with the registration of the by-law passed by the City Council last Friday. The final passage of the by-law comes after several weeks of consideration, recommendations from the police commissioners and delegations and letters from merchants in the city.

Confusion until autoists are more familiar with the regulations is anticipated, and with the by-law only just registered Chief Fry was not prepared to state what stand the police would take with regard to early offenders. The law has only just passed, he stated, and he was not yet in possession of a copy. An appeal from the Mayor asks motorists to aid in observing the new regulations.

**LIMITED PARKING**

Parking in the business district is limited to Douglas Street between Broughton and Herald Streets; on Yates Street between Douglas and Blanshard Streets; and on the south side of View Street between Broad and Douglas Streets, where the distance between cars must not be less than three feet.

No vehicle may be parked on the south side of Fort Street for a distance of fifty feet west of Douglas Street or fifty feet east of Government Street.

No vehicle may be parked on the south side of Fort Street, between Government and Douglas Streets, unless such vehicle shall stand wholly within the space of seventy-four inches from the sidewalk crub, except for the purpose of loading or unloading merchandise or freight, when for such purpose the vehicle must stand parallel with the curb.

No vehicle may be parked on that portion of any street along which street car tracks are laid, not being within the "business district" defined above and not being any portion of Douglas Street between Herald Street and Tolmie Avenue, unless within six inches of and parallel with the curb.

**BUSINESS DISTRICT**

The business district is defined as follows:

On the north by the north side of Cormorant Street; on the east by the west side of Blanshard Street; on the south by the south side of Courtney Street; and on the west by the west side of Wharf Street, the north side of Johnson Street between Wharf and Store Streets, the west side of Store Street, and that portion of Douglas Street which lies between Cormorant and Herald Streets.

**FREIGHT**

Motor vehicles, except those standing for the holding or unloading of merchandise or freight, must not park on the following streets for more than one hour between the hours of 9 a.m. and 6 p.m. on any week day not a public holiday:

Government Street, between Courtney and Johnson Streets; Broad Street, between Broughton and Cormorant Streets; Douglas Street, between Fort Street and Pandora Avenue; Fort Street, between Government and Douglas Streets; View Street, between Government and Douglas Streets; Yates Street, between Government and Blanshard Streets.

**HOUR LIMIT**

No vehicle shall be parked for a longer period than one hour at the south side of Courtney Street, between Government and Wharf Streets; the west side of Langley Street, between Fort and Courtney Street, and Bastion Street, between Government and Langley Streets, except for the purpose of loading or unloading freight.

With certain exceptions, any car parking within the "business district" bounded as follows must stand parallel to and within six inches of the curb and not less than four feet from any other parked vehicle.

**APPEALS TO MOTORISTS**

As chairman of the Board of Police Commissioners, Mayor Hayward yesterday issued an appeal to motorists to co-operate in the carrying out of the new parking regulations.

"I would ask," said His Worship, "that car drivers acquaint themselves fully with the new by-law so that it can be enforced with the least possible trouble. The new regulations have been under consideration by the civic authorities since early Spring, and various interests have been heard in regard to the matter with a view to laying down rules which would not be for the benefit of any one class, but would be to the advantage of the public as a whole. We have endeavored to decide on regulations which will be as uniform as possible and will lead to the least possible confusion."

## UNITED STATES WORLD AVIATORS NOW IN ENGLAND

(Continued from page 1.)

Commodore C. A. H. Lonncroft, representing the British Air Ministry, and Air Commodore R. Webb-Boren the Royal Air Force.

Ambassador Kellogg was unable to be present because of the opening of the reparations conference in London, but Mr. Sterling presented a letter of welcome from the Ambassador.

The machines will remain at the Croydon Aerodrome overnight and possibly until Friday, when they will hop off for Brough, where they will be overhauled and new engines installed preparatory to the jump to Iceland and Greenland, and then home.


Baby Loves A Bath With Cuticura Soap

Bland and Soothing to Tender Skins


## ADMINISTRATION ASSURED OF HOUSE CONTROL

(Continued from page 1.)

Walkem, 54 for Foster and 53 for H. P. McCraney, Liberal. This leaves the final standing of the candidates: Walkem 2,141, Foster 2,063, McCraney 1,855. Walkem is elected by a plurality of 78.

**LEARY LEADS**

Kaslo, B.C., July 16.—The absentee vote in Kaslo-Slocan makes the total for each of the four candidates as follows: Leary, Liberal, 812; Marshall, Conservative, 388; Stirling, Labor, 265 and Threlkeld, Prov., 600. The beer plebiscite: Yes, 869; no, 1,118.

Cloverdale, B.C., July 16.—The absentee vote in Delta in connection with the recent provincial general elections gave Berry, Provincial, 54; Hugh, Independent, 6; McLellan, Conservative, 66; Paterson, Liberal, 149. Total result shows Paterson, 1,677; McLellan, 1,253; Berry, 633; Hugh, 72. Total count in the beer plebiscite shows: Yes, 1,644; no, 1,930.

Penticton, B.C., July 16.—Final count in Similkameen riding: Mrs. H. McGregor, Liberal, 771; W. A. McKenzie, Conservative, 1,306; P. W. Gregory, Provincial, 1,224. There were 54 rejected ballots. The absentee vote was 106 for McKenzie, 85 for Gregory and 82 for Mrs. McGregor.

Fernie, B.C., July 16.—The final vote in Fernie: Thomas Uphill, Labor, 1,002; Dr. S. Bonnell, Conservative, 851; James McLean, Liberal, 641. There were 79 spoiled ballots. In the Fernie riding the total count on the beer plebiscite reads: Yes, 1,893; no, 525; spoiled, 144.

Merritt, July 16.—In the Yale electoral district, the total votes in favor of beer were 1,373; against, 935.

North Vancouver, July 16.—Counting of the absentee ballots in North Vancouver, which was completed last evening, resulted in J. M. Bryan, Liberal, coming up from third place and taking the lead, with the others in the same order in which they were previously.

**ASK RECOUNT**

The candidates have withdrawn their request for a recount of the votes, but an official recount will take place on the request of the Moderation League and the Temperance Party.

The result of the count is as follows: J. M. Bryan, Liberal, 1,285; G. S. Hanes, Liberal Independent, 1,163; R. F. Cruise, Provincial, 1,159; W. S. Deacon, Conservative, 439; J. Orchar, Independent, 55. The absentee votes to each were: Bryan, 188; Cruise, 25; Hanes, 24; Deacon, 15; Orchard, 3.

There were 15 spoiled ballots, and 37 not on the voters list.

Creston, B.C., July 15.—Corrected figures for the beer plebiscite in the Creston constituency show: Yes, 927; no, 785.

## LARGE AREAS IN PRAIRIE REGION HAVE RAIN AND CROPS BENEFIT

(Continued from page 1.)

wheat crop are damaged fifty per cent beyond recovery sent wheat prices skyrocketing here to-day.

The market closed excited and as much as five and three-eighths cents a bushel higher than yesterday, with September delivery at $1.26⅞ to $1.27 a new high record for the season.

The sharpest advance in prices today took place during the last fifteen minutes of trading and amounted to two cents a bushel in that brief period.

**U. S. CAMPAIGN**

Washington, July 16.—Great political significance is seen here in the crop situation in the United States and Canada which is resulting in rising prices for other grains. The Republican campaign organization has gone to work to capitalize the rising prices and hopes to allay the discontent among the western farmers thereby. This situation is one of the most important factors in the Republican decision to wage a hard battle in the West despite the opposition of Senator Lafollette, Progressive candidate for the presidency.

## LIQUOR VOTE IN SASKATCHEWAN TO-DAY

(Continued from page 1.)

decisive expression.

The polls are open from 9 a.m. to 5 p.m., and the result should be known at a fairly early hour to-night unless the vote is very close. Many out-lying polls will not report for some days.

**OVER 200,000 VOTES**

It is expected that between 200,000 and 225,000 votes will be cast at about 2,500 polling places. Regina alone has listed 18,000 voters. The record Saskatchewan vote was polled at the Federal election in 1921, when 225,236 votes were cast, as compared with a vote of 142,208 in the preceding year on the question of prohibiting importation of liquor.

**THE QUESTIONS**

The questions on the ballot paper to-day are:

Question 1—Are you in favor of prohibition in Saskatchewan?

Question 2—If a liquor system under Government control be established which of the following do you favor?

(A) Sale by Government vendors in sealed packages of all spirituous and malt liquors, or

(B) Sale by Government vendors in sealed packages of all spirituous and malt liquors and also sale of beer in licensed premises.

All voters are required to answer Question 1. Ballots on which that question is not answered will be regarded as spoiled.

**EXPECTATIONS OF GROUPS**

The prohibition advocates believe that at the worst, they will break even in the cities and get a majority in the country. The opponents of prohibition expect a considerable majority in both cities and rural districts. Others say the result will be close.

If the answers to the first question give a majority for prohibition, the matter will be closed and the existing legislation will be continued. Should prohibition be turned down, however, the temperance forces prefer "A" to "B" in the further choices and have advocated that votes be cast "yes" to the first question and for "A" in the second. The Moderation League has urged its followers to vote "no" on the general question of prohibition and for the "B" clause, which would permit the sale of beer in licensed premises in addition to sale by Government vendors.

It has been suggested that the Government would hesitate in inaugurating a control system unless there should be a majority of at least 10,000 against prohibition.

## WATCH FOUND IN POCKET INDICATES TIME OF TRAGEDY

(Continued from page 1.)

nals of distress went unheard and unseen.

**EXPERIENCED MAN**

Taking the stand this morning Commander Charles Beard, Senior Naval Officer, classed the late Lieut. Ronald C. Watson as one of the most experienced men under his command. The whaleboat used by the party for what was intended as an instructional cruise, was in perfect order. Before leaving barracks Lieut. Watson reported his mission, saying that he would take three boys along with him. The three boys, W. H. Nelder, H. C. Fletcher and G. C. Williams, all had previous experience in a sail boat, and were regarded as lads of bright promise in the service.

On Saturday evening little apprehension was felt for the safety of the party, it being thought they had beached the whaleboat and were intended to return when the wind moderated. Nevertheless search parties were got away at once. It was not until after daylight on Sunday morning that the first fear was felt for the safety of the party. By that time the H.C.M.S. Patrician and an aeroplane had joined in the search, which had proceeded without intermission all night. From Race Rocks to Trial Island the search ranged without success.

Lieut. Richard Oland, officer of the watch on Saturday, told of receiving a report from Lieut. Watson that he was about to take the lads for an instructional sail. Mrs. Watson, it was also stated, would go along too. The whaleboat was a safe craft in every way.

**WATCH FOUND**

What was probably the last time the boat and her company were seen above water was recited by George E. McLaughlin, who slightly before 7 p.m. on Saturday saw the whaleboat head in from Trial Island in a stiff breeze. Witness saw a man at the helm and a woman forward in the craft. The fact that the three lads were not seen was explained by Commander Beard by a ruling that while sailing the boys would be ordered to lie flat in the boat. Mr. McLaughlin, who was cutting his lawn, looked away for a while and when he looked again the craft was out of sight. He was not alarmed at that time, deeming that the whaleboat had gone beyond the point wihch would place it out of sight.

Edward Cave told of finding the swamped whaleboat in Foul Bay, covered with a huge mass of kelp. The mast had broken away and lay alongside. In the boat was a lady's shoe. Chief Constable Robert Owens told of the recovery of the watch from the body of Mrs. Watson, the hands pointing to 7.03. The jury returned a verdict of found drown without hesitation. Coroner E. C. Hart presided.

The funeral of the late Mrs. Watson has been set for Saturday, under arrangements made by the naval forces at Esquimalt.

**PARENTS COMING**

Mr. and Mrs. Watson, of 1136 North Market Street, Wichita, Kansas, the parents of Lieut. R. C. Watson, will arrive in the city on Friday to attend the last sad rites and to claim the orphaned children of the ill-fated couple. Parents of the boys lost in the fatality are also en route from the East. The father of W. H. Nelder is here.

**DEPTH CHARGES USED**

The search for the remaining bodies is being prosecuted without intermission. To-day, the fourth day of the search, depth charges were exploded under the kelp at Clover Point in an effort to dislodge the bodies if they are caught below the surface. The H.M.C.S. Patrician and a flotilla of small craft had scarcely left the scene since the accident happened. Only at night when the wind rises too much for the operation of dragging does the search let up for a short time. All ratings at Esquimalt who can be spared for the work are devoting night and day to the search. Their efforts are supported by residents of Dallas Road who have patrolled the beaches without intermission since Saturday.

## EDUCATION HERE SHOULD BE MADE MORE PRACTICAL, INVESTIGATORS ARE TOLD

(Continued from page 1.)

the aptitude and talent necessary to derive real profit from it.

"4. As business men generally comment upon the deficiency of those entering offices, in spelling, punctuation and composition, greater attention should be paid in the schools to these subjects."

Families come into Oak Bay at the present time with the object of gaining an education for their children," said Herbert Carmichael, speaking of Oak Bay educational conditions. "These people rent homes," he said, "and the children are educated at the expense of the municipality."

Mr. Carmichael did not see why this state of affairs should be allowed to exist. Private schools, he asserted, were a help to the municipality. The man with a family was more of a burden to the municipality than an asset.

"You would then wish to penalize the man with a family, and allow the other to go free," suggested Dr. Putnam. "If you follow your argument to its ultimate conclusion, you would hang crepe on the door every time a child was born."

Mr. Carmichael pointed out that something had to be done. The cost of school operation was fifty per cent of the total annual expenditure, and the increase in the school administration was twenty-four per cent more than it was in 1914.

The commissioners suggested that a greater Victoria system of schools be instituted, but to this Mr. Carmichael replied that Oak Bay was better off than Victoria and would not care to share that municipality's burdens.

In order to overcome the difficulty Mr. Carmichael believed that a man with children should pay some fee to the municipality.

John Dean spoke of the excessive costs of operating schools in Victoria, and outlined the whole problem at exhaustive length. The great thing which Mr. Dean protested was the teacher's salary. This, he declared, should be reduced. The commissioners pointed out that these salaries would adjust themselves in given time, but Mr. Dean would not concede this point. He advocated immediate action.

Mr. Dean also asserted that the students in the high schools were often there when they should be doing some other manner of work. By this, he meant, he explained, that high schools gave many students desires and aspirations which they never would attain and could never gratify. It created a dissatisfied class, he asserted.

He recommended that all children over sixteen years of age pay the entire cost of their education in the high schools.

In a second hearing before the commissioners Mr. Carmichael said that he thought it would be advisable that the affairs of the schools be left in the hands of the municipal council and that the old system of trustee governorship be passed by and finally done away with.

Regarding the school problems generally, Mr. Carmichael asserted that unless there was some quick and stringent change made in the educational system and an immediate lowering of expense, the people might take matters into their own hands.

The Rotary delegates spoke upon the encouragement of trade and manual labor in the schools, and Dr. Putnam replied that all labor was worthy and dignified, and that any teacher who did not instil this thought in the minds of pupils was not fit to hold a position. The Rotarians urged, too, that the high standards of education, as adopted in British Columbia, should be retained.

## FIVE VICTIMS IN MOTOR CRASH

(Continued from page 1.)

lost his life when a car, in which he was driving, overturned on the southwest curb and he fell heavily to the road.

According to a report in the hands of the authorities the de Bretigny car was traveling west along Fairfield Road, coming into contact with the other vehicle which was traveling south on Linden Avenue. Both cars approached the intersection from its blind side, with a high bluff obscuring the vision of all but a few feet at the immediate intersection. The intersection was lighted with an arc lamp.

**FIRST-AID**

All five injured were brought to the city police station, where Dr. A. C. Sinclair rendered first-aid. He ordered Messrs. Carter and Miller to the Jubilee Hospital, the remainder being taken to their homes.

The corner is noted for the lack of vision afforded to vehicles approaching from the east and north. The remaining sides are open to view and the accidents which have been recorded against the intersection have all taken place between cars traveling as in the present instance.

In this morning's crash both cars met solidly at the intersection and both are badly damaged.

## ALLIED CONFERENCE BEGINS IN LONDON

(Continued from page 1.)

presence of the Americans. He noted they were not present as full delegates, but he took their presence as indicating the goodwill and co-operation of the United States in the effort to make the Dawes plan effective.

**A GREAT GAIN**

Ambassador Kellogg, replying to Mr. MacDonald's welcome, said the Government and people of the United States believed adoption of the Dawes report would be the first great step toward stabilization of Europe.

The United States delegates, Mr. Kellogg said, were not attending the conference with the same powers as others at the conference table because the United States was not a party to the Treaty of Versailles. However, the Americans were present in the same spirit of co-operation and helpfulness.

He paid a warm tribute to the members of the Dawes committee and their work.

**WHOLE PLAN SUPPORTED**

**Opening the formal conference proceedings, Premier MacDonald briefly surveyed the reparations problem and urged the importance of putting the Dawes report into effect as a whole, without change of details.**

The Reparations Commission laid down what should, in its opinion, constitute "the putting into operation of the Dawes plan." These conditions were adopted unanimously at a long day and night session. They are:

1. Voting by the Reichstag in a form approved by the Reparations Commission of laws necessary to the working of the plan and promulgation of these laws:

2. Installation with a view to their normal working of all the executive and controlling bodies provided in the plan.

**TO ESTABLISH BANK**

3. Definite constitution, in conformity with the provisions of the respective laws, of the German bank and of the German railway company outlined in the report.

4. Deposit with the trustee of certificates representing railway bonds and such similar certificates for industrial debentures as many result from the report of the organization committee.

5. Conclusion of contracts assuring the subscription of a loan of 800,000,000 gold marks as soon as the plan has been brought into operation and all the conditions contained in the experts' report have been fulfilled.

**SECURITY FOR INVESTORS**

It would be the business of the conference, said Mr. MacDonald, to create conditions for the working of the Dawes report, the first being the fiscal and economic unity of Germany and the second, adequate security for prospective investors in the loan for Germany.

One great merit of the experts' work, he continued, was the business-like methods adopted in preparing it, and he hoped the present conference would follow their example.

He pointed out that the Dawes report was not a final solution of the reparations problem, but that it was necessary to get this scheme into operation before other problems could be solved. Therefore, it was his desire that the conference deal solely with the Dawes report.

**CONCILIATION IS DESIRE**

**Responding to the British Prime Minister's welcome, Premier Herriot of France thanked his colleague for his "noble words." He recognized the apparent difficulties before the conference, but he thought everybody was "imbued alike with love of country and love of peace." Therefore, he believed the interests of the various peoples concerned could be conciliated.**

M. Herriot proposed Premier MacDonald as chairman of the conference. Sir Maurice Hankey was named secretary-general and three committees were appointed to work out the programme along the lines of the Herriot-MacDonald communique issued July 9.

**GERMAN BILL**

Berlin, July 16—A bill for establishment of the new gold note bank has been completed and submitted to the Reparations Commission. The newspapers report that the bill's essential points have been approved by Sir Robert Kindersley, member of the organization committee of the bank of issue under the Dawes plan.

President Schacht of the Reichsbank has been designated as president of the gold bank.

The Government will issue so-called reichsmark notes at a face value of ten marks and upward.

**NO REPORT RECEIVED**

Ottawa, July 16.—When informed of the arrival of Senator Belcourt as Canadian representative at the Inter-allied Conference in London, Premier King declined to make any comment beyond the statement:

"I hope this is correct, but I cannot say. We have no official confirmation."

## *Shawish Held in Cairo After Attack Made on Premier*

London, July 16. — The arrest of Sheikh Shawish, Nationalist agitator, in Cairo in connection with the recent attempt on Premier Zagloul's life has attracted some attention here, as Shawish was formerly a professor of Arabic at Oxford University and was known as a brilliant scholar and writer. Notwithstanding his past associations in England, however, he was notorious, according to The Daily Mail, for his rabid hatred of the British people, and his writings in the Egyptian press were marked with such extreme venom and vindictiveness that many of his supporters were alienated.


**ECZEMA** You are not experimenting when you use Dr. Chase's Ointment for Eczema and Skin Irritations. It relieves at once and gradually heals the skin. Sample box Dr. Chase's Ointment free if you mention this paper and send 2c. stamp for postage. 60c. a box; all dealers or Edmanson, Bates & Co., Limited, Toronto (Advt.)



BUY COAL NOW!

—and don't forget to order coal this month while the price is low.

J. E. PAINTER & SONS

617 Cormorant St. Phone 536



## To-morrow

A Value Event Which Compels Your Attention.

**Coats Specially-Priced in Two Groups**

**$29.75 and $35.00**

Values up to $65.00

Coats of the better kind and for every need, for the out-of-door lover, the dressy coats, coats for the youthful woman and more mature types.

Not just a few styles, but many to choose from.

The most exclusive and varied selection in the city, emphasizing the most fashionable modes. Make your choice early.

All-wool Sport Suit, made with long sleeves and in the pull-over style; regulation skirts; variety of colors. Special ..... $7.85

All our better Trimmed Hats on sale at, Extra Special ..... $4.95

1212 Douglas Street — Malleks — Telephone 1901

LIMITED ONLY ONE STORE



## JULY CLEARANCE SALE

Drastic reductions to effect a quick clearance of all broken lines.

Ladies' Grey Suede Sandals, July Clearance ..... $4.90

**MUNDAY'S** "THE BRITISH" BOOT SHOP 1115 GOVERNMENT STREET


## TWENTY-FIVE YEARS AGO TO-DAY

Victoria Times, July 16, 1899.

It is expected to have filtered water in the city by August from Elk Lake.

Joseph Malins, Rt. Worthy Supreme Templar of the I.O.G.T. of the world, is expected to arrive in Victoria about August 1. He has been attending the supreme lodge meeting in Toronto.

The steamer Tees reached port early yesterday morning with sixty-one passengers and $15,000 in gold dust on board. She had a number of Klondikers as passengers.


Demand **Tanlac**

The World's Best Tonic

Over 100,000 people have testified that TANLAC has relieved them of:

Stomach Trouble, Rheumatism, Mal-Nutrition, Sleeplessness, Nervousness, Loss of Appetite, Loss of Weight, Torpid Liver or Constipation.

"Ask Anyone Who Has Taken TANLAC"

OVER 40 MILLION BOTTLES SOLD

For Sale By All Good Druggists



## Victoria's BIG AL FRESCO PLAY

July 18 and 19

A wonderful spectacle and a thrilling story

Mrs. Harry Briggs and Mr. Arthur Gore will sing.

Beginning Thursday, 9 a.m.

**Biggest Millinery Clearance Sale Ever Offered**

**$1.95 and $3.00**

We are determined to sell every Summer Hat we have in the shortest time. Therefore this drastic reduction. See the Hats in our windows In these re-priced groups of Hats, you will find an extremely varied showing of adorable Hats at such prices well worth the serious consideration even of the most careful buyers.

**TO EFFECT A PROMPT CLEARANCE**, we have transferred about 200 Hats from the Main Salon to the Bargain Basement, and together with the other Hats, marked them to $1.95 and $3.00. You can't have a real appreciation of the attractiveness of these Hats unless you see them. The values are so unusual that we urge you to come early during This Sale so as not to be disappointed.

—Bargain Basement

**Featured Values in Sports and Sports Felts at**

**$1.95, $3.75, $4.75**

Where do you expect to spend your vacation? If you are planning to go to that picnic, motor drive or any other vacation sport we have a wonderful assortment of Sport Hats to choose from for your needy occasion.

**THE SOUTH AFRICAN PLUME SHOP**

747 Yates Street VICTORIA'S LARGEST MILLINERY SALON Phone 2818


# AT THE THEATRES

AT THE THEATRES

Pantages—"The Town That Forgot God."
Dominion — "Changing Husbands."
Columbia—"The Blizzard."
Playhouse—"Bill's Kiddie."
Capitol—"The Woman on the Jury."

## *Army of Cameras Film Scenes When Town is Flooded*

More than fifteen cameramen were used to photograph the sensational storm and flood scenes in the William Fox special production, "The Town That Forgot God," which was directed by Harry Millarde, creator of the famous screen play, "Over the Hill."

The use of small armies of expert cameramen for the making of big, spectacular scenes for motion pictures has become an absolute necessity. For instance, when a picture shows a whole town being destroyed by flood, as in "The Town That Forgot God" or a city being demolished by flames as in "Nero," or huge mass scenes as in "The Queen of Sheba," it is absolutely necessary that the picture be perfect the first time the scene is enacted. To rebuild a town after it had been destroyed, would involve such a tremendous expenditure that no chances can be taken in the filming. "The Town That Forgot God" is showing at Pantages Theatre.

## *New Actor Star Appears in Big Dominion Story*

Every once in a while a new name bobs to the fore on the silver sheet, and this time it happens to be one Raymond Griffith, erstwhile legitimate actor, now playing with Victor Varconi in support of Leatrice Joy, who is featured in the new Paramount picture, "Changing Husbands," which is the feature at the Dominion Theatre all this week.

Although the fans will not be able to place Griffith by the mere mention of his name, they have seen him time and again on the screen, "Nellie the Beautiful Cloak Model" being one of his recent picture successes. His first Paramount appearance was in the George Melford production, "The Dawn of a To-morrow." In this picture Griffith had a serious part to play, but in "Changing Husbands" it's a different story. "Changing Husbands," an adaptation of The Saturday Evening Post serial, "Roles," is a comedy pure and simple, with Griffith portraying a role just the opposite to the one he had in "Dawn of a To-morrow." As a rule a good dramatic actor makes a poor comedian, and vice versa. But Griffith is an exception. Versatility is his middle name, and when you see "Changing Husbands" you'll more than agree with us.

ZaSu Pitts and Julia Faye are also prominent in the supporting cast of the production, which includes, among other big names, Helen Dunbar and William Boyd. The picture was produced by Frank Urson and Paul Iribe, under the personal supervision of Cecil B. de Mille.

## *Jurors Change as Woman Takes Role in Court Scene*

The flying squadron of twelve old gentlemen in assorted whiskers who for years dashed from stulio to studio to serve as jurors in courtroom scenes for the movies in Hollywood, recently lost its first picture.

For "The Woman on the Jury," which Harry O. Hoyt directed for First National, and which is being presented at the Capitol Theatre, the star, Sylvia Breamer, and Mr. Hoyt had the unheard-of audacity to use actors for the jurors and selected them according to ability, rather than by whiskers.

Such a thing had never been done before and the original screen jury is even now still impanelled outside First National studios and the foreman has been instructed to return a verdict of profound annoyance.

Harry O. Hoyt's jury was made up of eleven good men and true and one woman, truer.

Frank Mayo, Ford Sterling, Jean Hersholt, Arthur Lubin, Fred Warren, Dee White, Stanton Heck, J. Edwards Davis, Kewpie King, Arthur Stuart Hull, Arthur Reehms and Sylvia Breamer were the jurors.

Because pantomime is essential to the terrific dramatic juryroom scene, Hoyt drew the balance of his talent from varied fields, Lew Cody, Hobart Bosworth, Roy Stewart, Bessie Love, Mary Carr and Henry B. Walthall are the other players.

## PENSIONS BOARD CHANGES ARE URGED

Ottawa, July 16.—By reorganization of the Board of Pension Commissioners and the medical services attached to the board, "the interests of the returned men will be better safeguarded," according to recommendations of the Commons Committee on Soldiers' Pensions, tabled in the House yesterday afternoon.

The report further states that by reorganization the intent of Parliament will be better carried into effect and the Pension Act will receive more sympathetic interpretation.

The recommendations were arrived at as the result of "widespread dissatisfaction among returned men and others and representations made in regard to the attitude shown by the present Board of Pensions Commissioners for Canada."

The committee recommends that the Governmemnt take the necessary steps to put the reorganization into effect.

### MLLE. FOCH DIED

Toulouse, France, July 16.—Mlle. Foch, eighty-two years old, eldest sister of Marshal Foch, died yesterday at the family mansion.

## SENATOR BEAUBIEN GIVES HIS VIEWS ON TRADE PREFERENCE

Ottawa, July 16.—Continuing the debate in the Senate yesterday on Senator David's resolution to suspend the British preference, Senator Beaubien, Conservative, Quebec, said Canada had waited twenty-seven years for British reciprocal trade. If a law repealing the preference was put into effect, he had no doubt it could contain a clause placing Britain on an equal basis in the Canadian market with the most favored nations. He agreed with Sir George Foster that Canada was suffering from industrial depression, as the domestic market had been thrown away without compensation. But he could not see "the ray of hope" that Sir George did in reference to a preference for Canada in the British market.

He believed the trouble in Canada was due to lack of adequate protection. Canadian protection had been seriously imperilled by the British preference, which now, with the depreciated British currency, amounted to nearly fifty per cent. Canada should serve notice on the British people that the preference could not or would not last unless it was reciprocal.

"We must let the British people frankly know that if some one has to go out of work, it will be the British people and not the Canadians, if we can so legislate," Senator Beaubien said.

The next general election, he said, was not far away. It might be this Autumn or it might be next, but the people should be impressed with what will happen the Eastern Provinces if the present tariff conditions prevailed.

## CHURCH CHOIRS ARE TO ENTER CONTESTS

### Sacred Music Week to be Held at Winona Lake, Indiana, in August

Winona Lake, Ind., July 16.—Church choirs and other groups of singers from all parts of the United States are expected here during the week of August 16-21 to compete for hundreds of dollars in cash prizes and other awards. It has been designated Sacred Music Week in furtherance of the contest.

Sunday school orchestras, quartettes, soloists and choirs will render their selections August 20, according to announcement by Parley E. Zartman, secretary. Competitors will be classified by numbers, separate contests having been arranged for choirs of fifty or more voices, twenty-five voices, and to ten and below. All compositions will be prominent sacred selections. Dan Protheroe of Chicago will be judge.

Mr. Warbler was very vain about his singing. Whenever he went to a party he lost no time in inviting someone or other to ask him to sing.

He was at a party recently, and, to his great delight, he was asked to sing quite early in the evening. He did so, and then—

"Now, my lad," he remarked to a small boy who was sitting near, "What have you to remark about my singing?"

"Nothing," said the bored youth. "It's not remarkable."

## REDISTRIBUTION BILL BEFORE COMMONS

### Only Nova Scotia Schedule Awaits Approval; Fourteen Members For B.C.

Ottawa, July 16.—The Redistribution Bill, with the exception of the schedule for Nova Scotia, was put through the committee stage by the House last night. On the request of Chairman Macdonald the Nova Scotia schedule was allowed to stand over.

The bill increases the number of constituencies from 235 to 245.

Provincial representation in the next House of Commons will be numerically as follows: Ontario, 82; Quebec, 65; Nova Scotia, 14; New Brunswick, 11; Manitoba, 17; British Columbia, 14; Prince Edward Island, 4; Saskatchewan, 21; Alberta, 16, and the Yukon, 1.

Representation in the present House is as follows: Ontario, 82; Quebec, 65; Nova Scotia, 16; New Brunswick, 11; Manitoba, 15; British Columbia, 13; Prince Edward Island, 4; Saskatchewan, 16; Alberta, 12; Yukon, 1.

**AUSTRALIAN PLAN**

J. T. Shaw, Independent, West Calgary, urged on the attention of the House the system followed in redistributing the constituencies in Australia. There the three commissioners appointed were forbidden to depart from the unit of representation by more than a fifth either way. Redistribution being arranged in this manner, Parliament might adopt it or refer it back to the commissioners. Mr. Shaw expressed the view that such a system was more to be commended than the secret plans in vogue in Canada, and he hoped that in future redistribution on the Australian way would be studied.

**MEIGHEN'S VIEWS**

Right Hon. Arthur Meighen criticized the Redistribution Bill. The result, he said, was the virtual disfranchisement of a large number of people. He could not support the rule of giving rural constituencies a smaller unit of representation, because the improved means of transportation made it easy for a candidate to meet all the voters. The country constituencies were now on the same level as the city constituencies. It cost more to represent a city constituency than a rural constituency.

The cities, said Mr. Meighen, were denied more violently than ever their fair share of representation. In the province of Quebec 31,000 persons in the rural districts had as much representation as 56,000 in Montreal. This disparity was too great. In Ontario the cities of Ottawa, Toronto, Hamilton and London had a unit of 55,972, whereas in the rest of the province the unit was 25,642. What did the Liberals think about that? How could members go back to their constituencies and justify an arrangement whereby twenty-five persons in the less populated districts had as much say in the House of Commons as fifty-six persons in the cities? Such a disparity in representation had never before been suggested in Parliament, he declared.

**EQUALITY MAINTAINED**

Premier King pointed out that equality of representation was to a considerable extent maintained by the number of representatives of rural constituencies who were residents in cities. He gave as examples the leader of the Opposition and himself.

Replying to Mr. Meighen's question as to why the cities did not receive more representation in the Government, Mr. King said that approximately nine-tenths of the members of the Cabinet since Confederation had been residents of cities. In respect to the business of the House and the Cabinet, the cities received much larger representation than appeared on the surface. Therefore, he believed it wise to maintain rural representation on a smaller unit than urban.

The Quebec schedule was then approved.

**B. C. PLAN APPROVED**

The schedules covering the redistribution of New Brunswick, Manitoba and British Columbia were carried without opposition.

The Saskatchewan schedule brought an objection from C. W. Stewart, Progressive, Humboldt, that the new constitutencies were cutting into community interests and natural barriers were interfered with.

The schedule was approved, as were those for Alberta and the Yukon Territory.

**ONTARIO CHANGES**

Considerable opposition was raised by Ontario members who, under the redistribution in that province lose their seats. J. L. Stansell, Conservative, East Elgin, whose constituency is wiped out under the bill, moved an amendment, which was finally adopted, to have the reorganized constituencies of Norfolk, which will include East Elgin, named Norfolk-Elgin. G. A. Brethen, Progressive, Peterboro East, who also will lose his riding, moved an amendment, which was lost eighty-six to forty, to join the two Peterboros into one and leave East and West Hastings as they were before.

The Ontario schedule was then approved.

At the request of J. A. Clark, Conservative, Burrard, the name of his constituency was changed to Vancouver-Burrard.

## RACE TRACK MEN APPEAR IN COURT

Richmond, B.C., July 16.—The cases of three more United States citizens who came from California to work at the race tracks, are to come before Magistrate Darling here on Friday morning.

These men are calculators in the making of odds in connection with the pari-mutuel betting and each is said to be paid a salary of $35 per day for his work. A Canadian who unsuccessfily applied for employment in this connection is said to have made the complaint on which the cases have been brought to court.

Two defendants who followed the races to Vancouver in another capacity at the tracks have already been fined in the Richmond court. In the cases of the three men now pending, counsel has appealed to Ottawa that the men are necessarily specialists in their line and for that reason should be admitted by the immigration authorities.


**Angus Campbell & Co. Ltd.**

1008-10 GOVERNMENT STREET

**Women's Knitted Sports Suits At July Sale Prices**

The July Clearance Sale presents a splendid opportunity to purchase a smart Knitted Costume at a very decided saving. There are many smart costumes to select from and at the reduced prices the values are indeed out of the ordinary.

**Burberry Coats Reduced for July Sale**

**Afternoon Dresses, All Greatly Reduced for July Sale**

If you are contemplating the purchase of a new afternoon frock—it will be well worth your while to investigate the remarkable values being offered during this Semi-Annual Clearance Sale. There are many very smart Frocks to select from.

There are styles suitable for afternoon and street wear—in materials of flat crepe, crepe de Chine, satin, crepe-knit, etc., and the values are above the average.

**Kiddies' Lisle Sox 3 Pair for $1.00**

White and colored with fancy tops; sizes 4½ to 8½. Clearing odd lines of Children's Cotton Lisle Half-length Socks, formerly priced regular up to 50c per pair, at 3 pairs for .....$1.00

**Kayser Silk Gloves 89c a Pair**

Kayser Silk Gloves, with double tipped fingers and two dome clasp, in black, white and the most desirable shades; sizes 5½ to 7½. July Sale, per pair .....89¢

**July Sale Hosiery Bargains For Thursday's Shoppers**

**At $1.29 Per Pair**
English Wool and Silk and Wool Sports Hose, plain and ribbed; in all the wanted colors and sizes. Hundreds of pairs to choose from. At, per pair ..... $1.29

**At 69c Per Pair**
Women's Fine Silk Lisle Hose, in plain, clocked or striped; in black, white, brown, fawn and grey; sizes 8½ to 10. Sale Price, per pair .....69¢

**At 98c Per Pair**
Fine Self Striped Fibre Silk Hose, with lisle tops and soles; in black, white, camel, beige and grey; sizes 8½ to 10. Sale Price, per pair .....98¢

**At 25c Per Pair**
Penman's Ribbed Black Strong Cotton Hose for boys and girls; sizes 6 to 8½ only. A big bargain at, pair .....25¢
Odd Lines of High-Grade Silk Hose, in plain and fancy, in black, navy, gold and white. Regular to $3.50. Sale Price, per pair ..... $1.95

**At 89c Per Pair**
Women's Fine Lustre Silk Sports Hose in all the wanted shades; sizes 9 and 9½ only. Very special value for July Sale shoppers at, pair ..89¢

**At 49c Per Pair**
Children's ¾-Length Cotton Lisle Socks, in blue, pink and brown, with cuff tops; sizes 6½ to 9½. Regular 75c. Sale Price, per pair .....49¢

**Satinette Costume Slips, July Sale, $1.98**

Slips solve the problem of the Summer wardrobe, especially this Summer as straight boyish lines are the thing. The satinette slips come in white, orchid, pink, grey, navy and black; sizes 36 to 44. Sale price .....$1.98

View Window Display


### SENATE STANDS FIRM

Ottawa, July 16.—The Senate last night notified the House of Commons that it insisted on its amendment to the Industrial Disputes Act, which recently the Commons failed to concur in. The amendment deals with the appointment of chairmen of conciliation boards, where there is any difference of opinion between the representatives of the employers and of the men. The Minister of Labor objected to the Senate amendment and the Commons turned it down.

## *Stenographer is Writer of Prize Winning Scenario*

One thousand dollars is the price that Marie Dace, a stenographer in the law offices of Ernest Stout in Chicago, received for the bare outline of a story produced by Hugo Ballin, which is being shown at the Playhouse Theatre under the title of "Married People."

Miss Dace is not a writer and probably couldn't write a real scenario if she wanted to, but she had an idea that was worth $1,000.

The contest was opened by Hugo Ballin last Spring when he was in Chicago in connection with the showing of one of his earlier productions, "Jane Eyre." While he was in Chicago Mr. Ballin announced that he would pay $1,000 for the best story, or best plot suggestion, submitted. Within two weeks the Ballin office was flooded with manuscripts, good, bad and indifferent.

## *Good Criticism on Fox's Production Now Showing Here*

"The Blizzard," which is now showing at the Columbia Theatre, is adapted from "The Story of a Country House," by Selma Lagerlof, Swedish author who won the Nobel prize for her literary effort, the picture is presented by a Swedish cast under the direction of Mauritz Stiller.

It is a photoplay which would be outstanding for one episode alone, if for nothing else. As it is, it abounds in noteworthy features of story, acting and treatment.

"The Blizzard" possesses fine comedy relief. No smoother, more finished performances have been given to the screen than those of Adolph Olachansky and Stina Berg, who portray the old acrobat and his wife, who each Spring set forth on their round of the country-side to supply the villages with homely entertainment.

In the scene which the board lauds so enthusiastically, Einar Hansson is caught in a stampede of terrified reindeer in the northern snow waste. Close-up views of the plunging animals gave the most unusual scenes with startling realism.


**CAPITOL** NOW PLAYING

**"The Woman On the Jury"**

The Play That Startled New York With 10 Stars

SYLVIA BREAMER, HOBART BOSWORTH, HENRY B. WALTHALL, MYRTLE STEDMAN, FORD STERLING, LEW CODY, BESSIE LOVE, FRANK MAYO, ROY STEWART, MARY CARR

Also Miss Dorothy Murray, L'Artiste Danseuse

TO-DAY **COLUMBIA** TO-DAY

One of the Great Thrills Ever Filmed

**"The Blizzard"**

A romance of the North. See the vast reindeer herd in a mad stampede

Also **THE FAST EXPRESS** Featuring William Duncan

Coming Thursday **TOM MIX** in "EYES OF THE FOREST"

NOW PLAYING **DOMINION** AT USUAL PRICES

CECIL B. DE MILLE'S

Supervised Comedy-Riot of Husbands and Wives!

**CHANGINC HUSBANDS**

Starring LEATRICE JOY

(If it Hurts to Laugh Then Don't Come!)

ALSO COMEDY SPECIAL AND DOMINION NEWS

NEXT WEEK The Novelty of Novelty Pictures **"PLASTIGRAMS"**

EVENING 25c and 20c CHILDREN 10c

**PANTAGES**

**OPENED TO-DAY AT 2 P.M.**

Under the management of the Coliseum Theatre Company, the Pantages Theatre will offer Victoria theatregoers high-class moving pictures at popular prices. The opening attraction is the big William Fox production.

**"THE TOWN THAT FORGOT GOD"**

The most sensational and spectacular storm and flood scene ever shown on the screen. A whole town wiped off the map by a terrific deluge.

Shows: 2 to 11 P.M. Orchestra COMEDY—NEWS PRICES—Nights ...25¢ and 20¢ Matinee...15¢ and 10¢

**PLAYHOUSE**

THE SUPER SHOW STAGE

Reginald Hincks Presents

**Bill's Kiddie**

A Comedy of the Mining Camps

You Will Agree With Us—It Is the Best Yet

SCREEN

A Hugo Ballin Production

**Married People**

Featuring Mabel Ballin and Percy Marmont

Continuous Every Night From 7 o'Clock

**CHILDREN CRY FOR**

Fletcher's **CASTORIA**

MOTHER:— Fletcher's Castoria is a pleasant, harmless Substitute for Castor Oil, Paregoric, Teething Drops and Soothing Syrups, especially prepared for Infants in arms and Children all ages.

To avoid imitations, always look for the signature of Chas. H. Fletcher. Proven directions on each package. Physicians everywhere recommend it.

# Victoria Daily Times

WEDNESDAY, JULY 16, 1924

Published Every Afternoon Except Sunday by THE TIMES PRINTING AND PUBLISHING COMPANY, LIMITED

Offices: Corner Broad and Fort Streets

Business Office (Advertising) ..... Phone 1090
Circulation ..... Phone 3345
Editorial Office ..... Phone 45

SUBSCRIPTION RATES

To France, Belgium, Greece, etc...$1.00 per month
City delivery .....$1.00 per month
By mail (exclusive of city)—Canada, Great Britain and United States..$6.00 per annum


## THE FIFTEENTH TIME

TO-DAY'S gathering of Allied statesmen in London marks the fifteenth attempt to clear up Europe's mess since the signing of the Treaty of Versailles five years ago.

This new Conference is unique in itself because none of those who are taking part—with the possible exception of advisers and departmental officials—had anything to do with the original terms to which Germany was compelled to subscribe.

Whether the bringing to bear of new views upon one of the most intricate problems of the day will make for final settlement at this stage, or whether political considerations or fixed national sentiment shall be allowed as much rein as heretofore, can not be judged until the Conference gets fairly under way.

On this occasion, however, there is more prospect of success because the conferees are not going to waste time on the might-have-beens of the Treaty of Versailles. They have before them a new document, known as the Dawes Report, which represents an impartial opinion of what should and what can be done at this stage. It pays no special regard for conditions as they existed in the middle of 1919. It concerns itself with the immediate present and the distant future. Herein lies its practical value.

The point which overshadows all others now is whether France, who bore the brunt of Germany's manifold spoilation, will accept the fact that the Treaty of Versailles has been an economic failure and is out of date. If she can be brought to this attitude there is every prospect that the fifteenth Allied Conference will find a way out of a difficulty which has baffled many statesmen and destroyed numerous political careers.

It is clear that the United States would like to see the Conference adopt the Dawes Report and put it into operation immediately. Ambassador Kellogg said as much this morning, and, although he is not in attendance with authority equal to that of the other delegates, this expression at the initial meeting should carry considerable weight.

Mr. Ramsay MacDonald would not hesitate to give the Dawes plan an immediate practical trial. Italy has approved it. Belgium is sympathetic towards it. Will France follow suit?

## TWO MORE LIBERALS

THE absentee vote count so far has added two members to the Liberal roll. H. G. Perry has been elected in Prince George, and J. M. Bryan in North Vancouver, the latter displacing G. S. Hanes, Independent Liberal. This change leaves the standing of the parties at this time as follows: Liberals 22; Conservatives 17; Provincials 4; Labor 3; Independent Liberal 1; Independent 1.

The Independent Liberal is Mr. P. P. Harrison, member for Comox, and the Independent is Major Burde of Alberni. Both probably will support the Government in critical divisions, subject of course to the consideration that its general policy shall be such as to enlist their sympathy. In such circumstances the Government vote would be 24. If Mrs. Smith should be elected in Vancouver by the absentee vote the Government would have 23 members in the House, with two independents more sympathetic with them than they are likely to be with any other element.

The Government therefore should be able to command a majority in the Legislature, but it will not be what is known in political parlance as a "comfortable majority." The Liberal caucus will not be a majority in itself, and the Government therefore is going to have a good many hair-raising escapes. In sound, common-sense policies adapted to the actual needs of the Province lies the best assurance that it will weather the storms which will beset its vessel.

## USEFUL PRECAUTION

IN taking time by the forelock by calling in representatives of the provinces to assist him to devise some plan that may be operated against unemployment next Winter Hon. James Murdock is making no mistake. It is bad business to leave things until the last minute and expect an eleventh hour ameliorative scheme to be a success. But if there shall be complete co-operation between the nine provinces and the Dominion authorities well in advance it ought to be possible to tabulate prospective Winter employment fairly accurately.

Under a proposal of the kind which the Minister of Labor will discuss with the provincial representatives it should be feasible to arrange for undertakings of only moderate urgency which, in the ordinary way, would be commenced in advance of the seasonal unemployment period to be postponed until more surplus labor could be absorbed. Such an arrangement, of course, might not be practical except in those parts of the country where climatic conditions during the Winter months are suitable. At the same time if all these considerations are reviewed at a general conference it follows that a workable scheme is easier to formulate.

The more effectively Canada's surplus labor can be utilized from November to March the better are this country's chances of getting a larger volume of new settlers in the Spring. For Winter is an open season for the few grumblers who write to the Old Country newspapers and advise their compatriots on the other side of the Atlantic to give Canada a wide berth. Half of their complaint is usually groundless; but the anti-Canadian and anti-emigration newspapers swallow it as gospel truth and proceed to give us a black eye.

## THE EDUCATION SURVEY

ORDERING an educational survey is a comparatively simple matter. It involves the engagement of capable men to spend a good deal of time in an explorative capacity. But the actual discharge of the duties involved, and the submission of practical recommendations at the finish, will be a task of considerable magnitude and complexity.

The gentlemen whom the Provincial Government have appointed to examine the educational position in which this Province finds itself at the present time will no doubt listen to and read a good deal that is feasible and a very great deal more that will border on the fantastic. From these, however, it should be possible for them eventually to evolve a report whose adoption in part or whole will improve the general training which is now being given to the youth of the Province.

## WASHINGTON'S "GORILLAS"

SEVEN-FOOT, four-hundred-pound hairy monsters, who stand upon their hind legs and throw boulders as if they were pebbles, are said to have attacked a party of prospectors in the mountains of Washington State, and a search party armed with powerful lethal weapons, including the deadly camera, has started out from Kelso to run the brutes to their lair and either destroy or capture them.

According to the story of the prospectors, they were sitting in their cabin when they were attacked by what seemed to them to be gorillas, and one of their number was knocked insensible by a forty-pound rock hurled by their savage assailants. Obviously the victim must have received a glancing blow or he has a very hard head.

Zoologists will follow the progress of the search party with intense interest. So will the officials charged with the administration of Uncle Sam's prohibition law. They may find something of interest to both elements—huge anthropoids with feet thirteen inches long and a few stills. They are almost sure to find something if they search carefully enough, and the prospects are that it will not be a gorilla.

Of course, there is the Indian legend about gigantic "mountain devils" who, it is said, infest the Washington forests, but no undue importance need be attached to that. There are people in Seattle and other communities who on certain occasions have claimed to have seen pink elephants and four-humped camels walking along the principal streets.

---

Of course the Hebrideans would be a success and happy and contented in Canada. It would be a treat to them to get their hands on plenty of real soil and see the sunshine.

---

People visiting the British Empire Exhibition are already purloining things which do not belong to them for souvenirs. These pests will be with us always.

---

We wager that Premier Herriot will not play golf with Premier MacDonald while he is in London. He no doubt remembers one historic game between M. Briand and Mr. Lloyd George.

---

The absentee ballots have changed the fortunes of Mr. G. S. Hanes in North Vancouver. After all he would get very little "kick" out of a P.G.E. discussion now that the Provincial Party's bubble has been completely exploded.

---

Work on the stocks in British shipyards last quarter amounted to 1,516,000 tons. Germany came second with 340,749 tons; France, third with 144,240 tons; Italy fourth with 127,773 tons; United States fifth with 103,665 tons; the rest of the shipbuilding countries are in the five figure column. All of which shows that John Bull is keeping his end up.

---

### HATS OFF

From The Quebec Chronicle

A settlement on the prairies fifty years ago is to-day the third city of the Dominion with a population of 263,000. Hats off to Winnipeg on the occasion of her jubilee and may the city, like the British Empire, "grow mightier yet."

### MAY SEND THEM MONEY

From The Manitoba Free Press

A good many of those who left Winnipeg last year to make their fortunes down south will have to walk back if their friends who stayed with the old town do not send them money to bring them home.

### SAFER THAN BURGLARY

From The Daily News

The mystery of the death of Sophie Lyons, one of the best known and picturesque characters in the States, is one of the sensations of the day. Sophie many years ago is reported to have been the chief of a gang of burglars and safe-breakers and to have amassed a fortune of some $500,000. She became a reformed character and engaged in social welfare work, but during this period of her career increased her wealth to $1,250,000 by investments in landed property.

### THE LISTENER

From The Midland

It is the music I hear through your strong, dark
door that I want;
Not your fee; not your bread.
I shall not touch your bell, or be on your door-step
If ever you open to look for me, or for another.
I shall take only what is my own, and never when
you know.
It is the music I hear through your strong, dark
door that I want.

—Florence G. Jenney.

## Other People's Views

### "MILK VENDORS"

To the Editor,—I was very much astonished on opening The Times newspaper Saturday evening and scanning its columns, to observe the name of my respected brother, Rev. Ewen Macqueen of 2743 Quadra Street, designated as a vendor of milk. It is not necessary to go into details about how Mr. Macqueen came from the first to keep a cow on his settling himself and household in Victoria some four years ago, but I may inform you that it was mainly at my suggestion he did so, on account of illness among his children.

I was hereefore much aggrieved to see the outcome of his obliging some few neighbors with a few bottles of Jersey cow milk, and myself meantime among one of them. Surely a minister deserves a little respect if nothing else, on his retirement after over twenty years' ministry in Canada.

Canada may be very democratic indeed, but we expect something more of her than to belittle our ministerial veterans. I am interested in reading the local papers, but I fear I do not wish to contribute any more, in case I get any further shock to my nervous system. I am sojourning in the nice city of Victoria for my health, but never before have I seen our name associated with any vendors of milk or courts of correction.

C. C. MACQUEEN.

Victoria, B.C., July 15, 1924.

### CHRISTIAN SCIENCE

To the Editor,—In your report of an address before the Pacific Coast Theological Conference, as reported in your issue of the 10th inst., it is stated that a knowledge of psychology will give one an understanding of Christian Science, as well as a number of other and different systems.

Will you kindly permit me to point out the fallacy of that statement, so far as Christian Science is concerned. Psychology, as that term is generally used, is not a guide or a help to the understanding of Christian Science, for the former is a product and an instrument of the so-called human mind; whereas Christian Science is the outcome of that Mind that "thinketh no evil." It would be quite as consistent to say that a knowledge of gardening would enable one to understand music or astronomy.

It should be self-evident that Christian Science can be understood only on the basis of its own teachings, and not upon a knowledge of the workings of what St. Paul called the "carnal mind."

—SAMUEL GREENWOOD.

### DIVINE HEALING

To the Editor,—I notice in your issue of Saturday, July 12, a paragraph giving an account of what is called "Divine Healing at Houston, Texas." It is stated that the beneficieries leave their crutches, etc., behind as trophies of the good done to them. This is a case of history repeating itself. In 1874 I passed a day at Hollywell in Flintshire. It was St. Winifred's day and the city was crowded with pilgrims to the Holy Well which gives the city its name. The lame, the halt and the blind, etc., dipped into the well and leaving their crutches, sticks or attendants behind them went down the street singing and shouting praises. In course of time these trophies accumulated to a great heap and there was a lawsuit about them. The Roman Catholic Church claimed them as its property and the city claimed them. The city won out. I do not know that the pilgrimage on St. Winifred's Day still continues, but I guess that it does, as for centuries it has been an annual function. I however make no comment on the occurrence I merely record what I saw.

WM. TRANT.

2400 Dalhousie St., Victoria, B.C., July 14.

### HOLIDAYS CAUSE SERIOUS MISCHIEF

To the Editor,—I shall feel much obliged if you will insert this short letter in your next issue.

Now that the Summer holidays are on a great number of boys, unable to find anything suitable to occupy their time (which must be dragging heavily) have taken to defacing business signs, interfering with the apparatus of the B.C. electric light at the houses, and other such mischief. This refers to the district around Oak Bay Avenue and Mitchell Street. Trusting this will catch the eyes of the parents.

A PEACEFUL CITIZEN.

### THE BENCHER'S MEETING

To the Editor,—I quote the following extract from Vancouver Daily Province: "Warmth of Expression of L. G. McPhillips is Deplored by Benchers.

"Victoria, July 8.—An aftermath of the general election campaign came before the benchers of the Law Society yesterday, states The Times, when the language of Mr. L. G. McPhillips, K.C., in reference to the proceedings before the P.G.E. royal commission, was discussed.

"While no action was taken, it is understood that the warmth of expression used by Mr. McPhillips was openly deplored and a vote of censure was only avoided by a decision of the body that Mr. McPhillips' remarks had reference to the commissioner and not to Mr. Justice Galliher as a judge of the Court of Appeal."

As Treasurer and Chairman of the Benchers, I do not feel at liberty to publish conversations which take place at Benchers' meetings, but I do not hesitate to say that the above statement is untrue and grossly misleading. The minutes will show that no action was suggested, nor any vote of censure proposed.

CHARLES HIBBERT TUPPER.

Vancouver, B.C., July 14, 1924.

[Editor's note: The Times obtained the information on which its article was based from what it considered to be reliable sources. After further inquiry, upon receipt of Sir Charles Tupper's letter, it still considers those sources reliable in respect of this particular report.]

### DOGS ON THE GORGE ROAD

To the Editor,—It would appear that any dog which tries to cross the Gorge Road or strays on to the Gorge Bridge does so at imminent risk of destruction. The motorist considers such as fair game and runs them down without compunction.

There seem to be no rules to this pastime of the car-owner. Sometimes he sounds his horn, but the approved method seems to be just to put on speed, run over the dog's body and race on without waiting for the dog owner's thanks.

On Sunday a valuable collie was thus exterminated on the Gorge Bridge and yesterday (Monday) a beautiful young Airedale terrier was summarily destroyed by some one, whom Dean Swift would have characterized as a "yahoo," who was proceeding from the city, and who was not man enough to stop and speak to the lady, whose dog was cut off before her eyes.

Can nothing be done to protect valuable property?

J. R. SHARPLES, M.A.

2941 Albina Street, July 15, 1924.


KIRK'S Wellington

Whether it is for your furnace, heater or range, this famous fuel will outlast, give more heat and prove more economical in every way than any other Coal.

"It does last longer"

KIRK COAL CO., Limited

1212 Broad St. Phone 139



MAYBLOOM TEA

Absolutely Pure and Unadulterated Sold by Grocers Throughout Canada


## Ritz-Carlton Hotel, New York, May be Closed For a Year

New York, July 16. — Assistant United States Attorney Lyman Ward announces he will seek an injunction to close for one year the Ritz-Carlton Hotel, under the padlocking provision of the Federal prohibition laws. His office is now preparing papers asking this relief on the ground that this hostelry is a "common nuisance." In a raid this week liquor was found in hotel's roof garden.

## The WEATHER

Daily Bulletin Furnished by the Victoria Meteorological Department.

Victoria, July 16.—5 a.m.—The barometer remains high on the Coast, and rainy, mild weather has been general over this Province. Rain has fallen in Northern Alberta and Southern Saskatchewan.

Reports

Victoria—Barometer, 30.21; temperature, maximum yesterday, 60; minimum, 51; wind, 12 miles S.W.; rain, trace; weather, fair.

Vancouver—Barometer, 30.18; temperature, maximum yesterday, 62; minimum, 52; wind, 4 miles E.; weather, cloudy.

Kamloops—Barometer, 30.08; temperature, maximum yesterday, 74; minimum, 52; wind, calm; rain, .02; weather, fair.

Barkerville—Barometer, 30.10; temperature, maximum yesterday, 58; minimum, 34; wind, calm; rain, .30; weather, cloudy.

Prince Rupert—Barometer, 30.12; temperature, maximum yesterday, 56; minimum, 50; wind, 4 miles S.; rain, .38; weather, cloudy.

Estevan—Barometer, 30.16; temperature, maximum yesterday, 58; minimum, 50; wind, calm; rain, .72; weather, cloudy.

Tatoosh—Barometer, 30.20; temperature, maximum yesterday, 60; minimum, 52; wind, 8 miles S.; rain, .02; weather, cloudy.

Portland, Ore.—Barometer, 30.20; temperature, maximum yesterday, 72; minimum, 54; wind, 4 miles S.E.; rain, .01; weather, cloudy.

Seattle—Barometer, 30.22; temperature, maximum yesterday, 68; minimum, 54; wind, 4 miles W.; rain, .14; weather, cloudy.

San Francisco—Barometer, 29.98; temperature, minimum yesterday, 52; wind, 4 miles S.W.; weather, clear.

Edmonton — Temperature, maximum yesterday, 76; minimum, 50; rain, .54.

Qu'Appelle — Temperature, maximum yesterday, 76; minimum, 48; rain, .01.

Moose Jaw—Temperature, maximum yesterday, 87; minimum, 52; rain, .10.

Regina—Temperature, maximum yesterday, 86; minimum, 52; rain, .07.

Temperature

| | Max. | Min. |
|---|---|---|
| Victoria | 60 | 51 |
| Vancouver | 62 | 52 |
| Penticton | 74 | .. |
| Grand Forks | 74 | .. |
| Nelson | 74 | .. |
| Kaslo | 76 | .. |
| Calgary | 84 | 44 |
| Winnipeg | 78 | 44 |
| Toronto | 80 | .. |
| Ottawa | 78 | .. |
| Montreal | 74 | .. |
| St. John | 70 | .. |
| Halifax | 82 | .. |


Corns

Never Use a Knife!

It is so easy to get rid of a corn. Blue-jay ends them. Stops the pain instantly. Then the corn loosens and comes out. Does away with dangerous paring. Get Blue-jay at your druggist.

©B&B 1924

Blue-jay



Coal

Best Wellington

Lump, per ton.....$11.75
Nut, per ton .....$11.25

Victoria Fuel Co., Ltd.

1203 Broad St. Phone 1377
A. R. Graham E. M. Brown


## VICARIOUS FAME

Alderman A. E. Todd has a namesake who shares in the glory of pathfinding the Pacific Highway. No one on this side of the line knew this until A. E. Todd of Seattle came to the Dominion Hotel this week to go fishing at Cowichan Lake. Mr. Todd says that when references are made to the pathfinding trip of 1910 by the Victoria alderman he receives from eastern friends letters of congratulation on his enterprise, a pioneer work of which he is entirely unconscious!

## LAY LEADERSHIP IS NEED OF CHURCH

### Rev. Dr. Charles Miller Addresses Lutheran Convention in St. Paul, Minn.

St. Paul, July 16.—There should be lay leadership not only in "serving tables" but also in "judging as to correct doctrine, correct practice, correct discipline and correct church government," Rev. Dr. Charles A. A. J. Miller of Baltimore told members of the Walther League, Evangelical Lutheran Church, assembled here today in annual convention.

Admonishing his church workers "to strengthen your battle lines," Dr. Miller said: "In these days of wild assertions of the advocates of the common people's rights, your league promotes balance, poise and clear thinking when social questions of the day are discussed. It helps in conservative reforms wherever they are needed and it aids us to hold fast to the good things which our fathers and forefathers fought for and stood for.

DANGER OF SUPERSTITION

"Only indolent, inert, untrained, uninformed, lukewarm members do not long for such leadership. Therefore they unwittingly work into the hands of the church's enemies, who well know that without lay leaders the church will soon lose its priceless treasure, the open, unadulterated Bible, and be steeped either in superstition or infidelity.

"There are those who maintain that wherever the Christian church became corrupt the fault was to be found at the door of the laymen, who had tired of leadership. Nor has the church of the twentieth century any special promise that history will not repeat itself if it ceases to watch and pray and search.

"The world stakes its hopes and the futures of society and state upon education. Personal pride and jealousy are the greatest foes of lay leadership. All the dissensions and schisms in the church are traceable to pride, and many of the troubles between layman and layman, clergy and clergy, and laity and clergy, have their origin in jealousy. Therefore, not enough emphasis can be laid upon Christian education and growth in grace. They and they alone will keep men humble, and humility is the best antidote to pride and jealousy."

### SS. ANTONIA FROM MONTREAL JULY 26 FOR LONDON

Passengers for the Cunard line steamer Antonia, sailing from Montreal July 26, should leave on the Canadian National Railways "Continental Limited" 9.50 p.m., July 20, from Vancouver. This train carries all-steel, standard and tourist sleeping and dining cars, drawing-room, compartment, library and observation cars, and runs through to Montreal, arriving 8.55 a.m., July 25. Baggage may be checked through to the steamer from Victoria.

Reservations for both the steamer and train may be made at the C.N.R. City Ticket Office, 911 Government Street, Telephone 1242. ***

## CHURCH UNION BILL AWAITS SIGNATURE

### Measure Finally Approved by Both Houses of Parliament of Canada

### Commons Approved Senate Amendment Dealing With Votes of Congregations

Ottawa, July 16.—The church union legislation was put through the final stage in Parliament last night when the Commons adopted a Senate amendment providing for votes either by ballot or at church meetings of congregations wishing to remain out of the United Church. Previously, in the Commons, a similar amendment had been defeated. There was no opposition last night, though Robert Forke, Progressive leader and sponsor of the bill, rose to speak after the amendment had been declared passed and was ruled out.

DUFF'S ATTITUDE

William Duff, Liberal, Lunenburg, N.S., expressed satisfaction that the Senate had made it possible to insert this clause in the bill and guarantee the rights of the minority.

He regretted the Senate had not gone further and provided that the name "Presbyterian Church in Canada" could be used by those dissenting congregations.

The minority group of the church, he stated, would carry on and build up a new Presbyterian Church in Canada in spite of what Parliament had done to disturb the ancient continuity of that church.

## JUNIPER TREE OVER 3,500 YEARS OLD

### Found in Canyon in Utah; Only Redwoods in California Are Older

Logan, Utah, July 16.—A giant juniper tree discovered in Logan Canyon near here is estimated by Dr. Henry Cowles, of the University of Chicago, to be between 3,500 and 4,000 years old, perhaps the oldest living thing except the redwood trees of California. The tree is twenty-seven-and-a-half feet in circumference.

## AUTOMOBILES ARE SOLD BY POUND

Winston-Salem, N.C., July 16.—Automobiles are being sold here by the pound. An enterprising dealer who handles a low-priced car now advertises his wares at 33⅓ cents a pound. His advertisements set forth the weight of the cars, together with the total price at so much a pound, and compare the price with that per pound of every-day necessities of life.

It is said the unique method of advertising has proved unusually successful.

Clean to handle. Sold by all Druggists, Grocers and General Stores

Hope for the Hopeless

The Jordan System Often Successful When Other Systems Fail

This message is addressed particularly to those who have been told that they are "hopelessly incurable."

The Jordan System has been proved repeatedly by the severest tests possible to devise. Its application has not been confined to carefully selected cases which were calculated to respond readily to treatment. In most cases the sufferers treated have been given up as hopeless after years of treatment by other methods.

If you have been told that your case is hopeless, you owe it to yourself to test the "Jordan System." Its success does not depend upon your belief in it. It succeeds in spite of your opinion.

Doubt it all you like, but test it out.

Jordan Energicians

For Appointments PHONE 568

For Consultations Call at 1009 Cook Street (Between Fort and Rockland Ave.) VICTORIA

Vancouver Offices: Fifth Floor, Vancouver Block, Granville Street. Phone Sey. 8313



FLORSHEIM THE SHOES FOR WELL DRESSED MEN

Modern Shoe Co. 1300 Government St. Phone 1856



DAVID SPENCER, LIMITED

Store Hours: 9 a.m. to 6 p.m.; Wednesday, 1 p.m.; Saturday, 6 p.m.

Fresh Meats

CASH AND CARRY VALUES FOR THURSDAY

| | | | |
|---|---|---|---|
| Thick Kidney Suet, per lb. | 10¢ | Shoulder Steak, per lb. | 10¢ |
| Crushed Bone, 5 lbs. for | 10¢ | Mutton Steaks, per lb. | 24¢ |
| Lean Boneless Stewing Beef, 2 lbs. for | 20¢ | Pork Steaks, per lb. | 18¢ |
| Mince Steak, per lb. | 10¢ | Blade Bone Roasts, special, per lb. | 6¢ |
| Oxford Sausage, per lb. | 10¢ | Mutton Stew, per lb. | 12¢ |

Regular Counter—Delivered

| | | | |
|---|---|---|---|
| Shoulders Spring Lamb, per lb. | 25¢ | Little Pig Pure Pork Sausage, per lb. | 25¢ |
| Loin Pork Chops, per lb. | 27¢ | Veal Steaks, per lb. | 30¢ |

Groceteria Specials

| | | | |
|---|---|---|---|
| Pacific Milk (talls), per tin | 10½¢ | Fry's Cocoa, ½'s, per tin | 24¢ |
| White Swan Laundry Soap, per box | 19¢ | Campbell's Pork and Beans, per tin | 12½¢ |
| Honolulu Lady Pineapple, per tin | 12½¢ | O'Cedar Polish, per bottle | 15¢ |
| Sultana Raisins, per lb. | 9½¢ | Old Dutch, per tin | 9¢ |

Provision Counter Specials

| | | | |
|---|---|---|---|
| Spencer's Fresh Creamery Butter, per lb. | 35¢ | Spencer's Own Baked Ham, per lb. | 65¢ |
| Spencer's Standard Side Bacon, any quantity, per lb. | 24¢ | Spencer's Own Roast Pork, per lb. | 50¢ |
| Spencer's Pure Lard in bulk, lb., | 16¢ | Spencer's Own Roast Veal, per lb. | 70¢ |
| Spencer's Own Ayrshire Roll, per lb., and | 35¢ 40¢ | Spencer's Own Baked Loaf, per lb. | 30¢ |
| Spencer's Own Standard Back Bacon, sliced, per lb. | 38¢ | Spencer's Own Weenies, per lb. | 30¢ |
| | | Spencer's Own Potato Salad, per lb. | 22¢ |
| | | Preserved Ginger in bulk, per lb. | 25¢ |

—Lower Main Floor

**Five things you should know about your tooth brush**

1 Is it made of the best bristles the world produces?

2 Are the bristles serrated (saw-toothed), set in a curve to reach all your teeth and the crevices between?

3 Does it have a large end tuft, and a properly curved handle?

4 Will it keep germs, tartar, food debris, and other unclean substances off your teeth?

5 Is it fully guaranteed?

When the answer to all those questions is "yes," your tooth brush is a Pro-phy-lac-tic.

Sold everywhere in the Empire. Prices are—Pro-phy-lac-tic De Luxe, 75c; Pro-phy-lac-tic Adult, 65c; Small Size, 50c; Pro-phy-lac-tic Baby, 35c. Each is made in three different textures of bristles—hard, medium, and soft. Florence Mfg. Co., Limited, 275 Craig St. West, Montreal, Canada.

Pro-phy-lac-tic Tooth Brush

© 1924, F. M. Co.



Good allowance for old instruments

**Buy Your Piano Here and Save**

and not only "save" but enjoy the best terms we can give—they're generous terms

**WILLIS PIANOS** LIMITED

1003 Govt. Street. Phone No. 514


## Lynchings in U.S. Are on Decrease

Nashville, Tenn., July 16.—That lynching is gradually being overcome in the Southern United States is indicated by a steady reduction in such crimes in Tennessee during the last few years, according to a report on this subject made by James D. Burton, secretary for the Commission on Inter-Racial Co-operation.

Mob justice is shown to be on the decline both as to the number of victims and the area in which such crimes occur, the report sets forth. In a period of twenty-three years, from 1900 to 1923, seventy-three lynchings were reported in Tennessee. Twelve counties had two-thirds of this total, twenty-four others had one each, and sixty counties had none, says the report.

Tennessee had five lynchings during the last five years, the report adds, two in 1922 and none last year.


**GOLD DUST** MADE IN CANADA

*Wash* Silver Now!

*A Secret Worth Knowing*

THIS simple method saves both time and rubbing: Dissolve in each gallon of boiling water in a tin, aluminum or galvanized vessel, two tablespoons of Gold Dust. Be sure to have enough of the solution to cover the pieces of silver entirely. Leave the pieces in the boiling solution and in contact with the vessel for at least one minute. Remove; rinse, allow to dry, then polish with a soft cloth or chamois.

# ADVERTISING LEADERS TO MEET IN HOUSTON

## Texas City Chosen as Scene of Big International Convention in 1925

## Gathering in Old Country to End To-morrow; E. W. Beatty to Speak

London, July 16.—Houston, Texas, will be the scene of the annual convention of the Associated Advertising Clubs of the World in 1925. That city was chosen unanimously by the delegates at the annual convention here yesterday.

To-day sectional meetings of the convention are in progress. To-morrow, as yesterday, general sessions will be held. The convention will close to-morrow.

E. W. Beatty, president of the Canadian Pacific Railway, will be one of the speakers to-morrow.

**CO-OPERATION**

The system of merchandising co-operation instituted by United States newspapers was described to the convention yesterday by W. E. Donahue, local display advertising manager of The Chicago Tribune. The merchandising service department of the typical American newspaper which, he said, "had taken the blue sky out of advertising in the United States," was the product of years of labor and many hundreds of thousands of dollars.

**OLD THEORY**

"The old theory of advertising, that is, advertising without distribution," he said, "was that it forced people to demand a certain product of the retailer until the retailer was forced to demand it of his jobber in such numbers that the jobber eventually secured it from the manufacturer.

"There were two weak links in this chain. In the first place, the advertiser was frequently 'broke' before the circle was complete and money began flowing back to him to compensate for his great advertising outlay. In the second place, by the time the product reached the retailer the consumer had forgotten his original request or had been well satisfied with a substitute.

**STRONG LINKS**

"The American newspaper merchandising service departments have replaced these weak links with strong ones, making advertising in United States newspapers an investment and not a speculation. The great newspaper of the United States do not sell goods for any manufacturer, but they do furnish the manufacturer with advice and knowledge and with definite systematic plans for covering the market that the newspapers circulate in, and show how manufacturers may reduce the cost of distribution by the proper use of newspaper advertising and to show the extraordinary efficiency of newspapers as advertising mediums.

**CHANGE NOTED**

"Within the last five or six years," he continued, "through the merchandising co-operation of American newspapers, more national advertising now runs in newspapers than in magazines and United States manufacturers are coming more and more to recognize that if they are to reduce the cost of distribution through advertising that their national campaigns must run in newspapers rather than magazines, because the local jobbers and local retailers stand between them and the residents of each locality."

**LEADERS NEEDED**

James D. Mooney, vice-president and director of the General Motors Corporation in charge of export companies, told the convention that rebuilding of industrial and commercial structures awaited leaders who would provide for workers sound economic programmes that would hasten the day all had expected with peace.

"The tools are available and the laborer is ready to work," he said. "The need is for leaders, organizers with mental and moral courage who will place the tools in the hands of the laborer, finance the laborer to the extent of providing him with tools and materials, and finance the exchange of the laborer's products. This leadership must come out of the ranks of such men as are represented here at this convention. The present day is the day of the industrial and commercial leader."

**IMPORTANT FACTOR**

Mr. Mooney asserted advertising must be counted on to play a great part in reconstruction and rehabilitation, because it could be made so important a factor in distribution.

"The world to-day is standing in great need of having its distribution systems recreated and revivified," he said. "The production facilities, although somewhat impaired by the great stresses imposed upon them during the war, stand generally ready; men are eager to work. However, markets are needed for the products; means of facilitating their exchange are needed. The old channels of distribution through which goods flowed prior to the war are gradually being re-established and new channels, made necessary by new political conditions, are being constructed. Advertising can very effectively increase the rate of growth of these national and international distributive systems."

**TO WORK TOGETHER**

Mr. Mooney characterized the convention as a symbol of co-operation, an expression of the eagerness of the peoples of the world to work together.

"Out of understanding and co-operation between nations, between political and commercial leaders and between capital and labor, will evolve the programme of rehabilitation for which people are hungering," he declared.

Economic forces must be allowed free play, he said, natural economic laws must be respected and no impediments should be placed in the way of their working out freely.

"That nation prospers best," he added, "that takes advantage of these laws rather than resists them. Prejudices very often obscure economic imagination and prevent accurate economic appraisal."

Alluding to the development of the motor car in the last twenty years as an important factor in economic and cultural progress, he said it had proved that what it added annually to the wealth of a nation was greater than its annual cost.

**WORK TO GET MONEY**

"Advertising has played a corresponding part in raising standards of living," he said. "It makes people want things. When they want things they go to work to get the money to pay for them."

Mr. Mooney urged the delegates to go forth with the ideal of helping to increase the comfort and happiness of millions of families.

"Let us dramatize the worker," he added. "Let us create an atmosphere about him and about the leader-worker that will insure them social advantage. Let us take such interest and such part in governmental and political affairs as will insure economic stability and progress."

**NEWSPAPERS AND PEACE**

A free press and international peace as a result of advertising were urged by Edward A. Filene of Boston, prominent peace advocate.

Newspapers everywhere, the speaker said, free from the control of "special interests," will be responsible for the peace of the world. Big advertising, it was contended, "tends to make the press independent and thus enable the editor to 'go straight' in his search for facts and truth.

The cost of publishing the modern newspaper, Mr. Filene explained, far exceeds the returns from circulation, or the price paid by readers and subscribers. Six million dollars a year has become a very ordinary figure, he said, for "producing a great daily in our large cities."

**ADVERTISING REVENUE**

"It is clear, therefore," he continued, "that the press is under an ever-increasing necessity of meeting competition by enormously expanding the sources of its revenue." Additional revenues are obtained by a "free press," he explained, principally by means of advertising. Those newspapers that are not "free," he declared, may obtain their additional revenues from special interests. "In the long run," he warned, "there is no single factor more threatening to world peace than a press controlled by 'special interests.'"

Big advertising, the speaker said, might not always overcome the influence of "special interests" on the press; and on occasions and over short periods of time, big advertising itself might attempt to control newspaper policy.

"But in the long run big ads can be paid for only by big sales," he said. "And big sales will not come unless readers have confidence that the paper can be relied on for its news and editorials."

**SOCIAL SERVICE**

"Big advertising is not an economic waste," the speaker continued. "It is a social service. It is more than that. It is the basis of a press that is financially free. It is the fundamental factor upon which depends the ability of the press to furnish facts disinterestedly, and thus promote the outlook for world peace."

The dependence of the press on advertising, it was stated, and the consequent dependence of world peace, in so far as it is affected by the modern press, happen both to be in accord with the basic changes now under way in production and distribution.

**MASS PRODUCTION**

"Mass production is well under way in most countries of the world," declared Mr. Filene. "Trusts, both vertical and horizontal, which exist and are coming to the front in ever-increasing numbers, are in line with the best interests of social progress—even though at this pioneer stage they have all the faults of pioneering." The speaker explained that mass production and mass distribution were inevitably dependent on mass selling and that the entire programme was dependent on big advertising.

The speaker pointed out that advertising in the United States in 1923 reached the "amazing figure of $628,000,000. Advertising in the daily press has grown by leaps and bounds—is growing—will grow at an increasing pace as we go on to meet the future."

**LEVERHULME SPOKE**

Lord Leverhulme, the great soap manufacturer and developer of Britain's largest chain store system, as one of the first Englishmen to utilize advertising on a large scale, described the long and hard struggle he had fought before the manufacturers and public would even agree to consider its advantages.

**BALDWIN SPOKE**

The delegates stood up and gave former Premier Baldwin rousing cheers when he arose to speak. During his address, which was a sound businessman's talk without frills, he told of the advantages of advertising he had picked up as Chancellor of the Exchequer and as Prime Minister.

# SCOUTS FETED ON ISLAND TOUR

## Victoria Patrol on 300-Mile Circuit of Island by Bicycle

A long succession of welcome lay in store for the picked patrol of the Victoria Boy Scout Association, now on a 300-mile cycle tour of the Island. In a letter to the provincial headquarters here Assistant District Commissioner H. T. Ravenhill writes as follows:

"We arrived at Craig Station to find a strong cyclist patrol of Parksville and Errington Scouts waiting to take us on our way, and after Scoutmaster Brice had welcomed us we went to Mr. Phillips's place for lunch. His beautiful garden, and the sumptuous spread waiting to be eaten, and a good wash, made us forget the heat and dust! The ladies excelled themselves.

Then followed a shady ride to Qualicum Beach, where we were met by Scoutmaster Aldous and his troop, headed by their colors we marched into Qualicum, went to Dr. Davidson's, and more or less carried out the programme arranged, all of which was most carefully thought out. Then a very jolly council fire on the beach at which quite a lot of folk were present. Incidentally the ladies supplied another feed. Everybody most comfortable in their billets.

"We met the following morning as per schedule, were photographed with the Qualicum Scouts, invited to lunch on our return by the Girl Guides committee, and started on a most strenuous ride to Courtenay.

"We found a nice place with running water, to eat the wonderful lunches put up by our hosts.

"At Royston the sight of Scoutmaster Rev. W. Leversedge cheered us up, and we landed into Courtenay about 4.30 p.m. After some tea, there was good bathing, then supper and a council fire, to which quite a lot of Courtenay people came. Billets at Cumberland and Royston were given out, and Dr. McNaughton took me over in his car. A.S.M. Collins did all in his power for us.

"I am taking the party by train to Qualicum this morning; it would not be right to tackle that hard ride again, with the one to Alberni facing us next day. I have asked Brimacombe of Port Alberni to arrange motor transport for us to Arrowsmith Summit on our return journey, otherwise I think the day would be too strenuous.

"All the boys are as fit as fiddles."

# *To Connect Steamer With Train Service On Interurban*

In order to accommodate visitors, and all those who may wish to connect with the 4.30 boat for Seattle, a change in the week-day service on the Saanich Interurban is announced by the B.C. Electric Railway.

Beginning on Saturday next, the 2.25 p.m. train from Saanichton will leave Saanichton and all way stations to Victoria twenty minutes earlier than the advertised time in the time table, arriving Victoria 4 p.m. instead of 4.20 p.m.

This will allow plenty of time for intending passengers for Seattle to get from the interurban station to the C.P.R. wharf.

**OF INTEREST TO AUTO TOURISTS**

In arranging your Summer trip, you will be pleased to learn that effective July 3, there will be two sailings of the Motor Princess between Bellingham and Sidney, leaving Sidney for Bellingham at 10.45 a.m. and 6.10 p.m., from Bellingham to Sidney at 7 a.m. and 2.30 p.m., daily, including Sunday.

If you have not made the circuit, which you can do by also including the trip between Vancouver and Nanaimo, with sailings from Vancouver at 5 a.m. and 1 p.m. (for all-sized cars), 10 a.m. and 5.30 p.m. (for smaller cars), daily except Sunday; Sundays at 5 a.m. and 1 p.m. (for all-sized cars). From Nanaimo to Vancouver at 7 a.m. daily except Sunday and Monday (for small cars), 2.15 p.m. daily except Sunday (for small cars), 9 a.m. and 5 p.m. (for all-sized cars) daily, including Sunday.


# BEATTY BROS., Ltd.

Announce the Opening of Their Great

## Manufacturers' Jubilee Sale

# WHITE CAP ELECTRIC WASHERS

*White Cap Washer*

**The White Cap Washer** is made by Beatty Bros., Limited, Fergus, Ont., who are the oldest and largest washer manufacturers in the British Empire. More White Caps are sold in Canada than any other **FOUR** makes combined, and more are sold on the Pacific Coast than all others combined, multiplied by two.

*"Made in Canada"*

**The White Cap Washer is "Made in Canada,"** by Canadian workmen, using Canadian materials, and shipped over Canadian railroads. Almost every other washer sold on Vancouver Island is a **Foreign** make. A full list of parts is carried in Victoria, and expert factory service given. You will never have to wait for a part to come from some distant foreign factory. The White Cap is not complicated. It can't get out of order.

*Celebrating our 50th Anniversary—a limited number of White Cap Washers, on exceptional terms, with valuable premiums free. Never such an offer as this in Victoria or Vancouver Island before. Read this ad, select the premiums you want and phone early for a demonstration in your own home.*

## WASHER, BENCH AND THREE PREMIUMS, $141

**HUGE SAVING IN PRICE**

| | |
|---|---|
| *Competitive Price* | $185 |
| *OUR PRICE ONLY* | $141 |
| *Your Saving on Washer* | $ 44 |
| *Value of Free Premiums* | $ 19 |
| *Total Saving to You* | $ 63 |

*This offer is good only while Sale lasts*

—ONLY— $2 —DOWN—

Balance $1.85 a Week

**VALUABLE PREMIUMS**

*With every WHITE CAP WASHER we give the following Premiums, during the Sale only:*

| | |
|---|---|
| 1. Folding movable bench for rinse and bluing tubs | $ 7.50 |
| 2. YOUR CHOICE OF ANY TWO OF THE FOLLOWING: Galvanized tub, large clothes basket, household step-ladder. The two articles worth | $ 6.00 |
| 3. YOUR CHOICE: A washing machine drainer complete with hose, or a case of soap containing 48 packages | $ 5.50 |
| Total value of premiums | $19.00 |

## Premiums Free

**FREE**

ONE OF THE PREMIUMS

**Case of Soap,** containing 24 packages of Lux and 24 bars of soap—48 packages, or washing machine drainer with every washer. Worth ..... $5.50

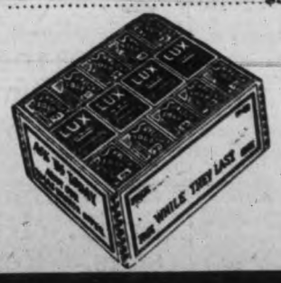


These premiums are useful, necessary things: 48 packages of soap—that's as good as cash, for who can get along without soap? And the soap or a washing machine drainer goes with EVERY White Cap Washer during this sale.

A clothes basket is necessary. A step-ladder is the handiest thing in the world around the house, inside and out. Almost everybody needs a galvanized tub, and some need two. You get the two FREE, with the White Cap, while the sale is on.

Especially for washing in the kitchen, or in the basement, when you are not using the stationary tubs, these premiums are valuable. The tub bench is so much more convenient than boxes or stools. You need two tubs for the rinse and the bluing water. And you need the washing machine drainer to empty your washer and tubs into the sink, WITHOUT LIFTING. It will also fill the machine. These extras, which make your outfit complete, ARE ALL FREE.

**FREE**

ONE OF THE PREMIUMS

**Two Galvanized Tubs** for rinse and bluing water or tub and a ladder, or tub and a basket. Worth ..... $6.00

**FREE**

**Large Clothes Basket,** with a tub or ladder. Worth ..... $6.00

**FREE**

**Movable Folding Tub Bench,** to hold rinse and bluing tubs. Worth ..... $7.50

**FREE**

ANOTHER PREMIUM

**BT Step Ladder** for household use. The ladder and a tub, or the ladder and the basket, or a tub and a basket, or, if you like, TWO tubs, go with EVERY washer. The two articles worth $6.00

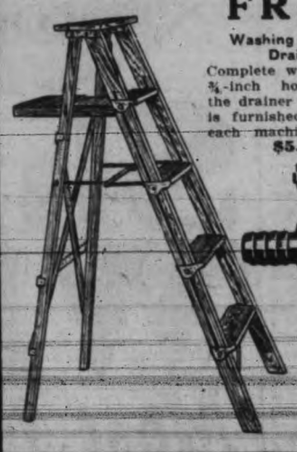

**FREE**

**Washing Machine Drainer**

Complete with 5 ft. of ¾-inch hose. Either the drainer or the soap is furnished free with each machine. Worth $5.50

*For Whole of Vancouver Island*

This Jubilee Sale is for the benefit of anyone living on Vancouver Island. Washers and premiums will be delivered to your door—freight paid. It can be used with Delco or Fairbanks-Morse electric plants.

*While They Last*

Only a limited number of washers are to be given out on these prices and terms. With the offer open to all residents of Vancouver Island, the washers will not last long. Here is value you can not pass by. The oldest and best washer on the Pacific Coast; the machine that can be depended on to wash without rubbing, scrubbing, soaking or boiling—does the average family washing complete in one hour—and at **Such a Reasonable Price,** with bench and premiums thrown in. You need an electric washer. Now is your chance to get it, and get it right

SALE NOW ON AT

# A. E. TAYLOR & CO.

**718 YATES STREET, VICTORIA**

633—Phone—633

5,000 In Use On Pacific Coast

Phone for Early Demonstration

Scotch Cured Haddie Fillets, lb. ..... 27¢
Veal Shanks, lb. ..... 10¢
Club Steaks, (no bone) lb. ..... 42¢

B. C. Sugar, 20 lbs. ... $1.67
Solar Sliced Pineapple Large tins, regular 40c Now 2 tins ..... 55¢
Fels Naptha Soap, 3 bars 25¢
Borden's Silver Cow Condensed Milk, 2 tins ..... 35¢

Robin Hood Rolled Oats 7-lb. sack ..... 32¢
Wide Mouth Mason Jar Caps and Rings, doz. ..... 35¢
Narrow Mouth, doz. .... 30¢
Economy Fruit Jars Doz. pints ..... $1.35 Doz. quarts ..... $1.60

H. O. KIRKHAM & CO., LTD.
Grocery Phones, 178 and 179 Fruit Dept., 5523
612 Fort St.
Meat Dept., 5521 Provision Dept., 5520



TRANS-CANADA LIMITED
SAVES A BUSINESS DAY EACH WAY
NO. 8

Canada's Train de Luxe
Fastest Train Across Canada

Vancouver to Toronto (86 hrs.)
Vancouver to Montreal (90 hrs.)

All sleeping-car equipment, including compartment and observation car.
Saves a business day each way.
No extra fare

For information regarding tickets and reservations apply at TICKET OFFICES:
Wharf: Belleville St., or 1102 GOVERNMENT ST.

Canadian Pacific Railway



Spring's Smartest Shoes
MUTRIE & SON'S
1208 DOUGLAS STREET



Many Years of Satisfactory Service
THE COLBERT PLUMBING & HEATING CO. LTD.
PHONE 552
755 BROUGHTON ST.



Horlick's Malted Milk
Safe Milk
For Infants & Invalids
A Nutritious Diet for All Ages.
Keep Horlick's Always on Hand
Quick Lunch; Home or Office.



B RUNSWICK $115
MONTHLY TERMS ARRANGED
KENT'S
PHONOGRAPH STORE
Phone 3449 641 Yates St.


# IN WOMAN'S DOMAIN

## MISS BELL-IRVING WEDS HUGH ROBB

### Metchosin Man Bridegroom at Pretty Vancouver Wedding Yesterday

Vancouver, July 16.—St. Paul's Anglican Church was the setting for a very interesting wedding Tuesday afternoon at 3 o'clock when Rev. Harold King united in marriage Miss Mary McBean Bell-Irving, third daughter of Mr. and Mrs. Henry O. Bell-Irving, "The Strands," Harwood Street, and Mr. Hugh Boulton Robb, M.C., A.F.C., of Metchosin, V.I., son of Mrs. H. Robb of Chiltley Place, Liphook, Hants, Eng.

The altar and guest pews were artistically decorated for the occasion with white Summer blossoms combined with palms and ferns, and the wedding music was played by Mr. F. W. Robinson, while the choir sang prior to the service and during the signing of the register.

The bride, who was given in marriage by her father, made a charming picture in her wedding gown of ivory georgettee, made on long, straight lines and encrusted with silver crystal bugles. A small cluster of orange blossoms caught it at the low waistline and hung to the hem of the skirt. A train of baronette satin fell from the shoulders of the gown and her veil of embroidered net was worn Juliet fashion and held in place with a wreath of orange blossoms. She carried a shower bouquet of bridal roses and maidenhair fern.

Miss Dorothea Sweeny and Miss Beatrice Bell-Irving as bridesmaids were gowned alike in frocks of white crepe de Chine, made with a low waistline and pleated skirts and having insets of real lace on each side. Their hats were small French models of white georgette trimmed with a feather mount, and they carried sheafs of crimson roses.

Misses Molly and Wendy Bell-Irving as flower maids wore frocks of white crepe de Chine with finely pleated panels falling from the shoulders in front, and wreaths of tiny white roses in their hair. They carried baskets of roses. Two small nephews of the bride, Master Malcolm Sweeny and Master Gordon Bell-Irving, acted as pages, dressed in white satin tunics, and held the bride's train as she proceeded down the aisle of the church.

The groom was supported by Mr. Edward Clarke, and the ushers were Mr. Henry Bell-Irving, Mr. Malcolm Bell-Irving, Mr. Duncan Bell-Irving, Mr. Leslie Creery, Mr. Ben Sweeny, Mr. Reginald Tupper and Mr. Bimbo Sweeny.

Following the ceremony, the guests numbering about 250 repaired to the home of the bride, where a reception was held on the lawn, refreshments being served from a large marquee.

Later Mr. and Mrs. Robb left on a motor tour of Vancouver Island, the bride traveling in a smart frock of brown, embroidered in biege, over which she wore a wrap of the same shade, and a small suede hat trimmed with a quill of the same material.

## GARDEN PARTY

### Affair at Mrs. McKay's To-morrow to Assist Rev. Clem Davies

At the garden party to be held tomorrow at the residence of Mrs. W. J. McKay, 617 Michigan Street, there will be a musical programme both afternoon and evening, including selections by a boys' orchestra. In the afternoon tea will be served, and there will be ice cream, soft drinks, games, pony rides, a merry-go-round for children from 2.30 p.m. At 5.30 p.m. a cold meat supper will be served. The proceeds will be handed to the Rev. Clem Davlees as a love offering to reimburse him for the heavy expenses incurred during the past year.

Mrs. Hugh Gunn of New Westminster, formerly of Wilmot Place, Victoria, is registered at the Strathcona Hotel and is renewing old friendships.

## Principal in Oriental Drama

Miss Maraquita Nichol, only daughter of His Honor the Lieutenant-Governor and Mrs. Nichol, who recently returned to Government House after finishing her education in Paris, has been cast for the principal role in the great al fresco play which is to be produced at Sefton College, St. Charles Street, formerly known as "Gonzales," on Friday and Saturday of this week. The play is "The Curse of Chirra-Ponje," the Oriental drama, and Miss Nichol will carry the part of Princess Sundari.

The production is on a magnificent scale and will be brilliantly staged with all the color and trappings of the Orient.

Including the cast and a host of dancers and supers there will be nearly three hundred appearing in the production, and the inclusion of such well-known musicians as Mrs. Harry Briggs, Miss Eva Hart and Mr. Arthur Gore in stellar roles, is criterion of the high musical standard of the production.

The dances are to be a prominent feature. Miss Helen Macdonald, daughter of the Chief Justice and Mrs. Macdonald, will be the soloist in the Nautch dance; Miss Roberta Balcom has the solo dance in the Kashmiri dances, and Miss Lillian Michaelis will be the principal in the Scimitar dance.

Rehearsals of the play have been going on for months past under the direction of Major Bullock-Webster. The play will be staged in the beautiful old gardens in the former Pemberton residence on St. Charles Street, an ideal setting for this Oriental romance. There will be evening performances on Friday and Saturday and a matinee on Saturday.

## SOCIAL AND PERSONAL

Mrs. A. H. Scott is recovering from her recent serious operation at the Jubilee Hospital.

+ + +

Mrs. W. S. Gore has removed from Devonshire House and has taken an apartment at Bellevue Court.

+ + +

Mr. and Mrs. W. P. Weston and Miss Ruth Weston of Vancouver are enjoying a holiday in Victoria.

+ + +

Mrs. Gerald Sanford of Duncan is visiting her parents, Mr. and Mrs. Alex. Montizambert, Oak Bay.

+ + +

Mrs. W. F. Orme of Fernwood Road has returned home from a delightful holiday at Cowichan Lake.

+ + +

Mr. and Mrs. Ashby, of Philadelphia, are spending a few days in Victoria and are guests at the Empress Hotel.

+ + +

Mrs. H. L. Coleman, wife of Dean Coleman of the University of British Columbia, is on a holiday visit to friends at Sidney.

+ + +

Mr. and Mrs. S. Morrish are receiving congratulations on the birth of a daughter at St. Joseph's Hospital on July 15.

+ + +

Lady Davies and Miss Gertrude Davies of Ottawa are among the Ottawa residents spending the Summer months in Victoria.

+ + +

Mrs. Treby-Heale, of Vancouver, arrived in Victoria yesterday afternoon, and for a few days will be the guest of friends in Victoria.

+ + +

Mrs. Brian Combe, of Yale Street, Oak Bay, left this afternoon for Vancouver, where she will spend the next ten days visiting friends.

+ + +

Mr. G. Simpson of Niagara Street has left for Vancouver where he has accepted a position with the Canadian Fairbanks-Morse Company.

+ + +

Miss A. J. Fawcett, of Government Street, is visiting Mrs. George Walkem, of Vancouver, at her Summer home at Crescent Beach.

+ + +

Mr. and Mrs. A. S. Walker of Port Alberni, B.C., are paying a visit to their parents, Mr. and Mrs. H. Walker, Devonshire Road.

+ + +

Miss Elsie Wilby and Miss Jeannette Skilling of Victoria are attending the Summer course at the University of British Columbia.

+ + +

The Misses Gladys Burden and Marie Vince, of Vancouver, are spending a few days in Victoria and are guests at the Balmoral Hotel.

+ + +

Mrs. Justin Gilbert, of San Francisco, accompanied by her son and daughter, are spending a few weeks in Victoria as the guests of friends.

+ + +

Mrs. Daryl Kent and children, of Vancouver, arrived in Victoria yesterday afternoon on a visit to Mr. and Mrs. Herbert Kent, Douglas St.

Mrs. Millard and the Misses Millard, of Shanghai, who are visiting in Victoria, will visit in Banff prior to leaving to spend a year in England.

+ + +

Mrs. E. H. Griffiths, of Oscar Street, has returned home from Vancouver, having spent the past two weeks the guest of her brother-in-law, Mr. A. E. Bull.

+ + +

Miss Kathleen Law, who has spent the past six months in Honolulu, was the week-end guest of Mrs. E. F. Griffiths, Oscar Street, en route to her home in Toronto.

+ + +

Mrs. Wolfe, accompanied by her children, Miss Desiree and Masters Noel and Pierre, left yesterday to visit with friends at Comox prior to returning to her home in Shanghai.

+ + +

Mr. and Mrs. Jack Scott and family are spending a few weeks' holiday in Vancouver as the guests of Mrs. Scott's brother-in-law and sister, Mr. and Mrs. Frank Gow, of Vancouver.

+ + +

Miss Evelyn Holling of Ottawa will spend some time visiting on the Coast. While in Victoria she is the guest of Mr. and Mrs. R. W. Gibson, Oak Bay, and before returning to her home will visit friends in Winnipeg.

+ + +

Mrs. W. G. Wilson returned to the city on Saturday after a trip to Montreal, where she attended the Grand Council of the Women's Missionary Society of the Presbyterian Church. She left yesterday with Rev. Dr. Wilson for a holiday up the Island.

+ + +

Mrs. E. P. Ashe, of Albert Head, is leaving on Saturday for Birmingham, England, to visit with her parents, and will return to Victoria in October. Captain and Mrs. Ashe, of Sidney, will reside with Mr. Ashe during Mrs. Ashe's absence in England.

+ + +

Mr. and Mrs. M. F. Meredith announce the engagement of their younger daughter, Marjorie, to Charles W. Tolson, son of Mrs. W. Scott Ritchie, the marriage to take place on Thursday, July 17, at St. Mary's Church, Oak Bay.

+ + +

Mr. Herbert Corbett of Portland, who with Mrs. Corbett, has been a guest at the Empress Hotel left yesterday for his home. Mrs. Corbett will remain for some weeks longer as the house-guest of Mrs. Holt Cookingham, Oak Bay Avenue.

+ + +

Mrs. R. J. Bowes and Miss Marian Bowes have arrived from Chicago to spend their annual holiday in Victoria. They are at present the guests of Mr. and Mrs. E. M. McConnan, St. David Street, Oak Bay. Mr. Bowes is expected in Victoria next month.

+ + +

Mrs. E. A. Leigh, of San Francisco, is to arrive in Victoria on the Dorothy Alexander on Saturday on a visit to her niece, Mrs. G. Simpson, Niagara Street. Mrs. Sharp and daughters are also expected on Saturday and will be the guests of her mother, Mrs. Simpson, for a few weeks.

+ + +

Mrs. J. Barton was the hostess at a luncheon party and personal shower yesterday at her suite in Hampton Court in honor of Miss Dorothy McAdam. Mauve and sweet peas centred the table. The guests included Miss McAdam, Mrs. Chas. McAdam, Mrs. D. Ross (Los Angeles), Mrs. R. Yates, Mrs. F. L. Shaw, Mrs. Styles Sehl, Miss Loma Mable, Miss Ormond, Miss Riley and Miss Dorrit Pullen.

+ + +

The many friends of Mrs. J. W. Corning, wife of the former manager of the Victoria branch of the Bank of Nova Scotia, will regret to learn of the bereavement she has sustained in the death of her mother, Mrs. Auld, who passed away at her home in Seattle yesterday after a long illness.

+ + +

Miss Cann, first vice-president of the Women's Canadian Club, was chosen as the club's delegate to the annual meeting of the Association of Canadian Clubs, at a meeting of the executive, held on Monday at the home of Mrs. P. H. Elliott, Linden Avenue. The Association will meet in St. John, N.B., on September 9, 10 and 11. At the conclusion of the business Mrs. Elliott entertained the members at tea.

+ + +

The Sons of Canada held their weekly military five hundred Tuesday night, and a good crowd enjoyed a keenly contested game, with the tenbid being made at seven different tables. After cutting the cards Mrs. Tomlin and Mr. Logan were declared the winners. Other prizes for the best scores were awarded as follows: First, Mrs. Buckley, Mrs. Ridgard, Messrs. Irwin and Wilby; second, Mrs. Guptil, Mrs. Wolffe, Messrs. Grice and Hammond; third, Mrs. Wyatt, Mrs. Levy, Messrs. Ridgard and James Watson.

## WOMEN PROMINENT IN U.S. POLITICS

### The Democratic Convention Brought Several to Fore as Orators

New York, July 16 (By Canadian Press)—The recent Democratic convention in New York was the first in which American women have had an opportunity to demonstrate the political ability that is in them, says a New York paper. Three of them made indelible impressions upon the vast audience. The three women were Mrs. Izetta Jewel Brown of West Virginia, Mrs. Carroll Miller of Pennsylvania, and Mrs. Kate Ward Barrett of Virginia. The palm of oratory must go to Mrs. Brown. Perhaps she should be barred from the competition as a professional, because she was once an actress. But no man who spoke, excepting perhaps Franklin D. Roosevelt, delivered anything comparable with the dignity, the nobility of expression, the calm logic of Mrs. Brown's address seconding the nomination of John W. Davis, who was in the end nominated Democratic standard-bearer. A lovely woman, Mrs. Brown disdained to use any of the weapons of her sex, but went straight to the minds of men.

Her greatest rival was Dr. Kate Waller Barrett, sixty-five years old, mother of six children and grandmother of sixteen, with white hair pulled back in a plain knob at the back of her neck and a booming voice. Ten thousand weary Democrats cheered wildly for her because she spoke with the assurance and the perfect enunciation learned in forty years of platform speaking. She spoke simply, with a glint of humor, blunt, honest, compelling, refreshing after the wastes of campaign oratory which had preceded her.

In connection with the half-vote given Mrs. Carroll Miller, a Pennsylvanian woman of Quaker stock, it may be noted that woman candidates for President are not new. Back in 1872 Mrs. Victoria Woodhul, sister of Tennessee Claflin, afterward Lady Cook, was nominated for the Presidency by the Woman's Equal Rights Party, with Frederick A. Douglas as candidate for Vice-president. Mrs. Belva R. Lockwood was nominated for the Presidency by the Equal Rights party in 1888 and got some votes.

## WOMEN'S EXHIBIT AT FALL FAIR

A committee consisting of Mrs. H. Crocker, manager in charge; Mrs. W. Peden, Mrs. C. Campbell, Mrs. L. Schmelz, Mrs. G. Robson and Mrs. P. Hall have been appointed to take charge of the Women's Building at the forthcoming exhibition, which will open on August 18. As the fair this year will be held during the tourist season, it is hoped that the women and children of Victoria will co-operate to make the Women's Building one of the main attractions of the fair by exhibiting freely in the needlework and domestic science section. Demonstrations will take place each day and a baby show will be held. The building will be made very attractive.

## JAMES ISLAND

The local orchestra went over to Fulford Harbor last Saturday to attend a dance which was held there, and were accompanied by several of their friends. The party arrived home about 5 a.m. after a most delightful outing.

+ + +

Miss Molly Bigwood and her brother Vernon of Victoria, are visiting friends on the Island.

+ + +

Mr. and Mrs. W. Lake are receiving congratulations from their friends on the birth of a son, born at their home here, July 14.

+ + +

Mr. and Mrs. T. Smillie and family visited friends in Victoria last week-end.

+ + +

Miss Ruth Richards is spending a week's holiday with friends in Victoria.

+ + +

Mrs. M. Morgan, who has been the guest of her sister, Mrs. M. Whalen, has gone to Nanaimo to visit her brother and sister before returning to her home in Portland.

+ + +

Mr. J. Nimmo of Saanichton, was the guest of Mr. and Mrs. W. J. Sinclair last Sunday.

+ + +

Gordon Brown of Victoria is spending a holiday with his father, J. T. Brown.

## FORMER VICTORIAN DIES IN VANCOUVER

Vancouver, July 16.—Isabelle Mansfield Johnston, wife of J. J. Johnston, a druggist of Calgary, Alta., who formerly lived in Victoria and Vancouver, died this morning at 1148 Thurlow Street, where she was boarding, the cause of death being given as cerebral hemorrhage.

Mrs. Johnston arrived in Vancouver recently for a holiday in apparently good health and her death this morning came as a distinct shock to her friends in the city.

Mr. Johnston was notified immediately and he will arrive in Vancouver to-day, it is expected.

Mrs. Johnston lived at one time in Ottawa, Canada.


Final Reductions On All Millinery

The price of every Hat in the shop is cut to less than half its original figure in order that we may make a clean sweep of all Summer millinery.

100 TRIMMED HATS
Including many pattern Hats formerly priced at $10.00 to $12.50 in black, navy, nigger, oakwood, sand, grey and white. Clearance Sale Price
$4.95

125 TRIMMED HATS
A wonderful assortment of styles and colors to choose from. Every Hat would be a bargain at $5.00. Clearance Sale Price
$2.95

All banded Hats are marked at one price regardless of cost ..... $1.95
Also a special line of gimped felts specially suitable for tennis and sports wear; in white only.
Clearance Sale Price ..... $1.95

MISS FRITH
EXCLUSIVE MILLINERY
Phone 2327 1619 Douglas Street



Do you like VIRGINIA PEANUT BAR Peanuts?

A big milk chocolate bar full of tasty peanuts!

5c. buys it

Have you ever longed for a peanut bar that really had *enough* peanuts in it?
Here it is! A generous bar of Neilson's finest milk chocolate, just chock full of delicious peanuts.
The tastiest 5c. worth of nuts and chocolate you can buy anywhere—Neilson's Virginia Peanut Bar.

Neilson's
Chocolate Bars
Over Forty Delightful Kinds



INGERSOLL Cream Cheese
"spreads like butter"



Please your palate

and at the same time give your stomach a welcome relief from the heavy foods of Winter. Eat Shredded Wheat with berries for breakfast, for lunch, for dinner. A nourishing, satisfying meal for the up-and-coming live, energetic man who has to use his brain. Rich in iron, rich in vitamins and mineral salts. Ready-cooked and easily digested. Better than ordinary shortcake made with white flour dough. Gives you snap and gimp for work or play.

The Canadian Shredded Wheat Company, Ltd.
Niagara Falls, Ontario

Shredded Wheat
Most food for least money

PHONE 1670—PRIVATE EXCHANGE CONNECTING ALL DEPTS.

# July Clearance Sale

*Store Hours, Thursday, Open 8.30 a.m., Close 5.30 p.m.*

*Mail orders promptly filled*

## Seasonable Lines of Dependable Merchandise Greatly Reduced

**During the next few days of this great Summer Clearance of seasonable merchandise, the opportunities to make real savings will be more marked than ever. It is the time of the year when all departments find it necessary to clear out seasonable lines to make room for Fall goods, and with this in view, prices have been reduced to the minimum. Note these wonderful offerings for Thursday. They are all worthy of your Closest Attention.**

HIGH GRADE

### WASH FABRICS

**At Extremely Low Prices**

**Values to $1.95 for 98c**

Choice of Dainty Embroidered Swiss Voiles; Silk Ratines in self colorings and striped effects; Printed Crepes in many excellent color combinations; heavy French Crepes in multi colored stripe effects; 38 inches wide; values to $1.95. Sale Price, per yard ..... **98c**

**Silk Striped Poplins**
In tan shade only, 35 inches wide; regular $1.00. Sale Price, per yard ..... **69c**

**Lingerie Dimities**
In colors; 36 inches wide; regular 50c. Sale Price, per yard ..... **39c**

**White Cotton Pongee Suitings**
36 inches wide; regular 35c. Sale Price, per yard ..... **19c**

**Colored Indian Head Suitings**
Guaranteed fast colors; 36 inches wide; regular 75c. Sale Price, per yard ..... **49c**

**Striped Broadcloth Shirtings**
36 inches wide; regular 75c and $1.00. Sale Price, per yard ..... **59c**

**Novelty Tissues**
White grounds with colored stripes; 36 inches wide; regular 98c. Sale Price, per yard ..... **49c**

**Chambrays**
In self colorings; 36 inches wide; regular 45c. Sale Price, per yard. **29c**

**White Madras Shirtings**
36 inches wide; regular 50c. Sale Price, per yard ..... **33c**

**Ratines**
In a large range of wanted colorings; 36 inches wide; regular 79c. Sale Price, per yard ..... **49c**
—Main Floor

LOW PRICES ON

### Fine Bleached Sheetings

**Medium Weight Bleached Sheetings**
70-inch. Sale Price, per yard ..... 53¢
80-inch. Sale Price, per yard ..... 63¢

**Heavy Weight Bleached Sheetings**
63-inch. Sale Price, per yard ..... 63¢
72-inch. Sale Price, per yard ..... 69¢
81-inch. Sale Price, per yard ..... 79¢

**Fine English Sheetings**
72-inch. Sale Price, per yard ..... 75¢
80-inch. Sale Price, per yard ..... 85¢

**Linen-finished Sheetings**
72-inch. Sale Price, per yard ..... 98¢
81-inch. Sale Price, per yard ..... $1.13

**Twill Sheetings**
72-inch. Sale Price, per yard ..... 98¢
81-inch. Sale Price, per yard ..... $1.13
—Main Floor

### Splendid Values in Pillow Cases

**Sturdy Pillow Cases for General Use**
40-inch. Sale Price, each ..... 29¢
Heavier quality, 40-inch. Sale price, each ..... 39¢

**Linen-finished Pillow Cases**
42-inch. Sale Price, per pair ..... 85¢

**Twill Pillow Cases**
42-inch. Sale Price, per pair ..... $1.00

**Hemstitched Pillow Cases**
42 and 44 inch. Sale Price, per pair, 95¢
—Main Floor

### Vacation Baggage at July Sale Prices

**Buy Now For Your Vacation Trip**

**Club Bags**
16-inch Club Bags with double handles and sewn corners. Sale Price ..... **$5.00**

**Overnight Cases**
Plain brown cowhide cases with double locks, in two sizes; English made. Sale Price ..... **$5.00**

**Hat Boxes**
Light and flexible, this box collapses and can be carried in trunk when not in use. Made of black enameled duck; very popular with tourists this season. Sale Price ..... **$5.00**

**Dress Trunks**
Well slatted, two outside straps, fitted with inside tray, made of three-ply material; values to $13.95. Sale Price ..... **$10.00**

**Steamer Trunks**
Metal and fibre-covered steamer trunks, strongly made, with heavy brass corners; 33-inch and 36-inch sizes. Sale Price ..... **$10.00**

**All-leather Bags**
Leather lined. Sale Price ..... **$10.00**

**Walrus Grained Bags**
18-inch size. Sale Price ..... **$10.00**
—Lower Main Floor

### Drug Savings for Thursday

**Powder Puffs**, value 35c for ..... 23¢
**Compact Rouge**, value 75c for ..... 63¢
**Luxor Nail Polish**, value 50c for ..... 33¢
**Luxor Cold and Vanishing Cream**, value 75c for ..... 58¢
**Sachet Powder**, value 25c for ..... 16¢
**Sachet Powder**, value $1.00 for ..... 83¢
**Djer Kiss Toilet Water**, value $2.75 for ..... $1.98
**Peroxide Vanishing Cream**, value 40c for ..... 29¢
**Namron's Purse Perfumes**, value 25c for 17¢
**Lilac Vegetable Lotion**, value $1.00 for ..... 78¢
**French Olive Oil**, value 85c for ..... 63¢
**Genuine Bayer's Aspirin**, 100 for ..... $1.18
**Syrup of Chlorodyne and Linseed**, value 60c for ..... 47¢
**Beef, Iron and Wine**, value $1.00 for .. 83¢
**Hamilton's Pills**, value 25c for ..... 18¢
**Foot Relief for Tired Feet**, value 50c for 39¢
**Dodds' Kidney Pills**, value 50c for ..... 36¢
**Shaving Brushes**, value 75c for ..... 53¢
**Cloth Brushes**, value 75c for ..... 49¢
**Daynat Nail Brushes**, value 85c for ..... 63¢
At our counters you will see other splendid values in soaps, sponges, chamois, caps, water wings, etc. —Main Floor

### MILLINERY CLEARANCE

**35 Trimmed, Tailored and Sports Hats, Values to $8.50 for $2.50**

Every one of them a wonderful bargain. Choice of medium and small shapes in sports, tailored and dress styles; suitable for all ages. July Sale Price..... **$2.50**

**Children's Straw Hats at 29c and 79c**

25 only, English made Straw Hats with brims that are wide enough to shade the face and neck; regular 50c. Sale Price, each..... **29c**

Children's Straw Hats in smart shapes with printed ribbon bands. All this season's stock, regular values to $2.00. Sale Price, each..... **79c**
—Main Floor

**Infants' Bonnets 65c and 98c**

Infants' Bonnets in silk, repp and corduroy, plain or Dutch style trimmed with satin ribbon bows; sizes 3 months to 1 year. Values to $1.25. Sale Price ..... **65c**
Values to $2.25. Sale Price ..... **98c**
—Second Floor

**Women's Silk and Kid Gloves, Values to $1.95, for 89c**

French Kid and Silk Gloves, with two-dome fasteners; also 12-button Chamoisette Gloves in mode, brown, grey, black and white; sizes 5½ to 7. Not all sizes in each color but all sizes in the lot; values to $1.95. Sale Price, per pair ..... **89c**
—Main Floor

### Wash Trimmings

**Values to 45c Yd. for 9c**

In vandyke and lattice designs in white and red, blue and white, mauve and white, sand, Paisley, blue, black and white; values to 45c. Sale Price, per yard ..... **9¢**

## Coats, Suits and Dresses

**Regular Stock Lines of undisputed quality—at quick-disposal prices**

### New Silk and Cloth Dresses

**Values to $29.50 for $14.95**

They are all this season's newest styles, fashioned from high grade materials, including Canton crepe, crepe satin, duvetyn, striped and check sports flannels, gaberdines and tricotines. Straight line models, draped effects, coat, frock and sports styles. Colors shown are navy, sand, brown, rust, grey, powder blue, black and combination shades; sizes 16 to 42. Sale Price ..... **$14.95**
—Second Floor

### Women's and Misses' Sports Coats

**Extraordinary Value at $13.95**

Full length Sports Coats in plain shades of cameline and check polo cloths. Wrap-around styles with side fastening, also raglan style with all round belt, pleat at back and two-way collar, plain or neatly stitched; sizes 16 to 40. Sale Price ..... **$13.95**
—Second Floor

### July Sale of Corsets

**Values to $5.00 for $2.98**

In this group are a number of Namsie Hip Confiners with elastic sides also Gossard light weight Summer Corsets and D & A with high bust line, long skirt, reinforced throughout abdominal section, in broches, coutil and sterling cloth; sizes 22 to 30. Values to $5.00. Sale Price ..... **$2.98**

**Values to $7.50 for $3.98**

In Nemo, Gossard front lace, C-C A La Grace and La Dessie, suitable for full, average and slender types, with low and medium bust lines; also elastic top models, others with elastic insert under bust, varying skirt lengths, in firm coutils, pink or white broches and dainty flesh colored tub satin; sizes 21 to 30; values to $7.50. Sale Price..... **$3.98**
—Second Floor

Extraordinary Clearance of

### Blouses

**Values to $8.50 for $3.95**

Overblouses, jacquette and tuck-in styles in crepe de Chine, tricolette and silk ratines. A splendid assortment to choose from in shades of sand, melon, orchid, blue, purple and gold, navy, black, white, sand and shiek. Sizes 34 to 46. Values to $8.50. Sale Price ..... **$3.95**
—Second Floor

### Boyish Tailored Suits

**Regular $45.00 for $19.95**

Beautifully Tailored Suits in invisible check and striped materials, with notch collars. Some bound with braid with two button fastenings, others double breasted, silk lined. Skirts are smartly tailored in the new wrap-around style; sizes 16 to 40. Sale Price..... **$19.95**
—Second Floor

### New Sweaters and Jumpers

**Extra Special Bargain $2.98**

Smart Wool Jersey Coats in tuxedo style; back and pockets trimmed with fine pin tucks; come in shades of scarlet, Paddy and purple.

Sleeveless Jumpers in fine quality wool and artificial silk, round neck and large armholes bound with silk braid. Come in two-tone effects in shades of camel, elephant, nigger, navy and black. Sale Price..... **$2.98**
—Second Floor

### Seasonable Hose at Bargain Prices

**Fibre Silk Hose**
With lisle hemmed tops and reinforced heels and toes, in shades of sponge, blush, pink, mah jong, pearl, cordovan, black, white; sizes 8½ to 10. Sale Price, per pair ... 49c

**Striped Fibre Silk Hose**
With deep hemmed tops and spliced heels and toes, in black, white, grey, beige, sand, cordovan and suede; sizes 8½ to 10. Sale Price, per pair ..... 79c

**Art Silk Hose**
Good quality art silk hose with elastic ribbed tops and lisle toes and heels, in black, cordovan, medium grey, pearl, beige, sand and white; sizes 8½ to 10. Sale Price, per pair ... 89c

**English Platinum Art Silk Hose**
Made in England from fibre silk and lisle, seamless with wide hemmed tops, in white, brown, sand, camel, beaver and log cabin; sizes 8½ to 10½. Sale Price, per pair ..... 98c

**Imperial Silk Hose**
Pure thread silk hose with plain hem or elastic ribbed tops, in black, white, grey, brown, beige and peau; sizes 8½ to 10. Sale Price, per pair ..... $1.79

**Glove Silk Hose**
Kayser, Queen Quality and Niagara Maid makes, in black, white and gold; sizes 8½ to 10; values to $4.50. Sale Price, per pair ..... $2.49
—Main Floor

### H.B. Purity Groceries

**COMBINATION SPECIAL**
2 tins Quaker Canned Sweet Corn, 2 tins Quaker Peas and 2 tins Quaker Tomatoes for ..... 98c

**Fine Quality New Hallowi Dates**, Special at, per lb. ..... 10c
**Finest Quality Recleaned Filiatras Currants**, per lb. ..... 14c
**California Seeded Muscat Raisins**, Special at, per lb. ..... 11c
**Practically Peeled California Evaporated Peaches**, Special at, per lb. ..... 18c
**Extra Choice Quality Broken Walnuts**, sweet white meat, Special at, per lb. ..... 38c

**BREAKFAST FOOD SPECIAL**
2 packets Grapenuts, 2 packets Sugar Crisp Corn Flakes and 2 packets Post's Bran Flakes for ..... 83c

**Jello Jelly Powders**, 3 pkts. for ..... 25c
**Dainty Lunch Mayonnaise Salad Dressing**, Special at, per bottle ..... 27½c
**White or Brown Table Vinegar**, per bottle ..... 15c
**Map of Italy Brand Pure Olive Oil**, 9-ounce bottle ..... 35c
**Fresh Green Peas**, 5 lbs. for ..... 25c
**New Green Beans**, 2 lbs. for ..... 25c
**Local Carrots, Turnips and Beets**, 3 bunches for .. 10c
**Finest Quality New Local Potatoes**, 10 lbs. for .. 25c

**ORMOND'S LEMON GEM BISCUITS**
Fresh, appetizing and moderately priced at, per pound ..... 25c
—Lower Main Floor

### MORNING SPECIALS

On Sale to-morrow from 8.30 to 11.30 or as long as quantities last. No phone or C.O.D. orders please.

**200 Yards of Novelty Silks at 69c a Yard**
Included in the collection are 36-inch Striped Tussah Silks in colored stripe effects and 36-inch Art Silk Broches, in a large range of wanted colorings. Morning Special, per yard ..... **69c**
—Main Floor

**Girls' Gingham Dresses, Values to $1.25 for 79c**
Gingham Dresses in smart check effects, trimmed with bands of contrasting material or embroidery. Srtaight line models in green, brown, pink, blue and red; sizes 6 to 14 years. Values to $1.25. Sale Price ..... **79c**
—Second Floor

**Children's Wash Hats To Clear at 29c Each**
All English Made Hats, in fine white and blue poplin, some with fawn trimming; suitable for boys or girls 2 to 6 years old. Values to 75c. Morning Special ..... **29c**
—Main Floor

**Hair Nets, 12 for 49c**
100 dozen guaranteed real Hair Hair Nets, in brown and black, in cap or fringe shape. Thursday Morning, while they last, 12 for **49c**
—Main Floor

**$2.50 Pearl Necklets for 98c**
65 String of Pearl Necklets to clear Thursday morning. Perfectly graduated, indestructible pearls; 30 inches long. Sold in regular stock at $2.50. Morning Special ..... **98c**
—Main Floor

**Men's $3.00 White Canvas Oxfords for $2.45**
Popular Holiday or Outing White Canvas Oxfords, with medium weight leather soles, rubber tipped heels, round toe last; sizes 6 to 9. Reg. $3.00. Morning Special, per pair ..... **$2.45**
—Main Floor

**Curtain Scrims and Marquisettes, 15c Yard**
Bordered Curtain Scrims, in cross bar effect, also colored bordered scrims and 36-inch marquisettes. Values to 29c; 500 yards to clear. Morning Special, per yard ..... **15c**

**Half Price Sale of Glass Tumblers**
The greatest tumbler value we have offered this season. 100 dozen heavy bottom star cut and grape tumblers, reg. value $3.50 a dozen, 6 for .... **89c**
Not more than one dozen to a customer.
—Lower Main Floor

**50 Electric Curling Irons at $1.49**
Every woman knows the convenience of an electric curling iron. This special shipment just arrived and will be placed on sale Thursday morning. Every iron is guaranteed. Morning Special, at ..... **$1.49**
—Lower Main Floor

**Forhan's Tooth Paste**, Value 60c. Morning Special ..... **43c**
—Main Floor

## July Shirt Sale

**500 Men's Shirts in Big Final Clearance at 98c, $1.79 and $2.35**

**GROUP 1—98c**
Woven Color Percale Shirts, in neat blue, black and helio stripes. Well cut shirts in coa tstyles with double cuffs; al lsizes. 150 only to clear..... **98c**
Regular values $1.70 to $2.00. Sale Price .....

**GROUP 2—$1.79**
Made from closely woven percales, in fast color designs. A full cut in coat style with double cuffs; sizes 14 to 17. Regular $2.50 and $2.75. Sale Price ..... **$1.79**

**GROUP 3—$2.35**
180 only, of Fine Cotton Shirts in woven colors. Some of these have separate collars to match. Perfectly made and guaranteed to fit; sizes 14 to 17. Regular $3.00 to $3.50. Sale Price ..... **$2.35**
—Main Floor

A Few of the Many Excellent

### Bargains in the Drapery Department

**Damask, Striped Casement and Drapery Silks**
Grouped together for quick selling, beautiful fabrics for better furnishing, most of these fabrics are also guaranteed fast color. Values to $3.95. Sale Price, per yard ..... **$1.95**

**Tapestry Table Covers and Table Runners**
Good Quality Tapestry Covers, with fringed ends; size 60x60; also velour table runners. Values to $4.50. Sale Price ..... **$2.95**

**Short Lengths of Silks, Velours and Repps**
Clearing our sample lengths of good fabrics, suitable for cushion covers, side drapes, etc. Values to $4.50. Sale Price, per yard ..... **98¢**

**Casement Cloths and Sateens**
Double width casement cloth and sateens, in most of the wanted shades. Values to $1.25. Sale Price, per yard ..... **65¢**

**Green Opaque Window Shades**
Standard Size Window Shades, complete each ..... **73¢**

**1 only Upholstered Bedroom Box**
Made from cedarwood throughout, a sure protection against moths. Regular $12.50. Sale Price ..... **$8.95**
—Third Floor

### Six Hammock Couches, Regular $32.50, at $25.00

Hammock Couches, in striped awning, in assorted colors. Complete with head rest and canopy; regular $32.50. Sale Price ..... **$25.00**
—Third Floor

### Buy an Oriental Rug Now

**AT A BIG SAVING**

Now is your opportunity to secure a genuine Oriental Rug at a substantial saving in price. Come in and see our wonderful selection.

**Dozar, Kazak and Pergam Rugs**
Genuine Oriental Rugs at the price you would pay for a good grade machine made rug. One of these rugs will last a lifetime. Shown in exquisite designs and colorings; approximate size 3x6. Sale Price ..... **$35.00**

**Dozar Rugs**
Rare Rugs both in weave and texture, in rich colorings; size 4.5x7.2. Regular to $150.00. Sale Price ..... **$119.00**

**1 Only, Kazak Rug**
Nice Rich Kazak Rug for hall or lobby; size 7.7x4.7. Sale Price ..... **$115.00**
Smyrna Rugs, size 6.6x9.2. Sale Price, each ..... **$98.00**
Persian Kazak Rugs, size 6.8x5.4. Sale Price, each ..... **$145.00**
Chinese Rugs, size 8x10. Sale Price, each ..... **$119.00**
Ghordis Rugs, size 7.5x11.2. Sale Price, each ..... **$95.00**
Kermanshah Rugs, size 8.4x12. Sale Price, each ..... **$210.00**
—Third Floor

### A Bissels Carpet Sweeper for $4.69

The Carpet Sweeper with a world-wide reputation. An indispensible aid to every housewife Sale Price ..... **$4.69**
—Third Floor

TWO BIG VALUES IN

### China Dinnerware

**White and Gold Band China, 52-Piece Dinner Sets**
Exceptional value offered in these sets, all matt gold handles. 6 only of these sets to clear. Sale Price ..... **$19.50**

**97-Piece China Dinner Sets**
If print could convey the value of these sets the number of sets on sale would not last half an hour. Clear body china, all handles gold trimmed, complete breakfast, dinner and tea set. Sale Price ... **$29.00**
—Lower Main Floor

### Men's Dependable Footwear at Sale Prices

**English Made Work or Ranch Boots**
Tan and black all-leather Boots in Blucher style, with 19-gauge oak tanned soles, leather lined throughout, full round toe last; sizes 6 to 11. Regular $5.00. Sale Price, per pair ..... **$3.45**

**English Made Brogues and Oxfords**
Their individuality of character and quality give them preference to men who demand comfort. Shown in nut brown willow calfskin in brogue style, with calfskin lining and 18-gauge oak tanned soles. Also quality Brown and Black Glace Kid Oxfords, in smart styles, with 16-gauge oak tanned soles; all sizes. Values $8.00. Sale Price, per pair ..... **$5.95**

**Hudsonian Calf Oxfords**
Brown or Black Calfskin Oxfords, with Goodyear welted soles and rubber-tipped heels. These smart Oxfords are constructed to our special order and guaranteed by us; all sizes. Sale Price, per pair ..... **$5.75**

**Brown Calf Oxfords**
Suitable type for business or walking, with heavy single sole on a medium round toe last. These Oxfords are also suitable for boys requiring men's sizes; all sizes. Regular $5.00. Sale Price, per pair ..... **$3.45**

**English Made Oxfords**
Nut Brown Willow Calf and Black Willow Calf Oxfords, with 15-gauge oak tanned soles, full round toe last; Lorne style; all sizes. Regular $6.50. Sale Price, per pair ..... **$4.95**
—Main Floor

### Boys' English-made Boots

**Regular $4.00, for $2.45**

Black and Brown All-leather Boots, in Blucher style, leather lined throughout, with stout soles, full round, common sense last; sizes 1 to 5. Regular $4.00. Sale Price, per pair ..... **$2.45**
—Main Floor

# Hudson's Bay Company

INCORPORATED 2ND MAY, 1670

# BASEBALL, BOXING TIMES SPORTING NEWS BASKETBALL, GOLF

## Two More Records Fall at Olympic Swimming Events

### Skelton, of Chicago, and Decombre, of Belgium, Break Stroke Mark

### Kealoha, of Hawaii, Shatters Mark For 100-Metre Back Stroke Swim; Big Crowds

Les Tourelles, France, July 16.—The fourth day of the Olympic swimming programme was run off in more moderate weather than all this week. The scorching sun disappeared behind clouds and the attendance was increased enormously. Ten thousand persons turned out. This is more than the throngs that are witnessing the Olympic tennis matckes and rowing events.

**SUMMARIES**

200-metres, breast stroke, women, third heat—Miss Carson, Great Britain, first; Miss Topel, Sweden, second. Time 3 minutes 30 seconds.

Warren Kealoha of Hawaii, broke the Olympic record for the 100-metre back stroke swim in the first Olympic elimination trial to-day, covering the distance in 1 minute 13 2-5 seconds, shattering the mark he established at Antwerp, but swimming the distance four-fifths of a second slower than the world's record he made at Honolulu in 1922.

200-metres, breast stroke, women, second heat—Miss Morton, Great Britain, first; Miss Koster, Luxembourg, second. Time 3 minutes 29 2-5 seconds.

200-metres, breast stroke, men, first semi-final—Robert D. Skelton, Illinois A. C., first; W. T. Kirschbaum, Hawaii, second. Time 3 minutes 2-10 seconds, breaking the Olympic record.

200-metre breast stroke, second semi-final — Decombre, Belgium, first; Linders, Sweden, second. Time 3 minutes 2-10 seconds, equalling the new Olympic record made by Skelton in the first semi-final.

400-metres, free style, men's, two to qualify for semi-finals Thursday—Ralph Breyer, Northewestern University, first; Hatfield, Great Britain, second. Time 5 minutes 22 2-5 seconds.

Olympic Stadium, France, July 16. —Two Canadian boxers, Harry Henning, middleweight, and Douglas Lewis, welterweight, both of Toronto, won on points yesterday in their contests for Olympic honors. Henning fought Leo Pardi of Italy, and Lewis fought Hultgren of Sweden.

In the opening round of the middleweight battle the Italian punished Henning severely, but the Canadian made a good comeback in the second round. The Canadian weakened in round three, but in the last round Henning was again on the aggressive, and piled up such a margin of blows that he was given the decision on points.

The welterweight fight went two rounds of three minutes and one round of four minutes. In the opening round Lewis assumed the offensive, and the round ended with honors even. Round two went to the Canadian, with Hultgren being warned for holding Lewis' glove under his arm. In round there there were several mix-ups, and Hultgren was warned again. The Canadian, on the offensive, delivered a number of body blows that put the Swede against the ropes. The decision went to the Canadian on points.

Four hundred-metre free style, men, third heat—John Weismuller, Illinois A.C., first; Andrew Charlton, Australia, second; Peters, Great Britain, third. Time, 5 minutes 22 1-5 seconds.

Four hundred-metre free style, men, sixth heat—Lester Smith, Olympic Club, San Francisco, first; Annison, Great Britain, second. Time, 5 minutes 32 2-5 seconds.

Two hundred-metre breast stroke, first heat, women, two to qualify for finals to-morrow — Miss Agnes Geragthy, Women's Swimming Association, New York, first; Miss Peterson, Sweden, second. Time, 3 minutes, 25 2-5 seconds. Mlle. Barond of Holland finished first, two seconds ahead of Miss Geragthy, but was disqualified for faulty turns.

## Dempsey Will Not Fight This Year Declares Kearns

Chicago, July 16.—Jack Dempsey, world's heavyweight champion, will do no fighting this year, says Jack Kearns, his manager, who is here arranging for the appearance of the champion in Chicago theatres.

Kearns said there was no opponent in view for Dempsey, whose time is taken up filling contracts with moving picture concerns.

## Veteran Frenchman Meeting Goldstein

New York, July 16.—Abe Goldstein, world bantamweight champion, will defend his crown against Charlie Ledoux, veteran French contender, in a fifteen-round bout at the New York Velodrome to-night.

**IN A FIERCE DRAW**

Seattle, July 16.—Dode Bercot and Bobby Harper, Northwest welterweight topnotchers, battled a fiercely contested six-round draw in the main event of a boxing exhibition here last night.

**SHARKEY WINS ON POINTS**

Boston, July 16.—Jack Sharkey, Roxbury heavyweight, decisively defeated Homer Smith, Kalamazoo, Mich., in a ten-round bout at Braves' Field last night. Sharkey weighed 183 pounds and Smith 193½.

## Olympic Athletes Are Received by French President

Paris, July 16.—President Doumergue yesterday received delegations of athletes from all nations participating in the Olympic games. The athletes marched past the President in the gardens of the Elysee Palace. Each delegation was presented to the chief executive by Count Clary, president of the French Olympic games committee, and Baron Pierre de Coubertin, president of the International Olympic committee.

M. Doumergue presented the athletes with autographed photographs.

## Officials Take Their Squabble To Olympic Tank

### Canadian Olympic Committee And Canadian Swimming Association War

### Walker and Chapman Not Allowed to Compete; Both Are Sore

Paris, July 16 (Canadian Press Cable)—As a result of the disagreement between the Canadian Amateur Swimming Association and the Canadian Olympic committee over the eligibility of the two Toronto swimmers, Thomas Walker and Turner Chapman, who were included in the Olympic team, Chapman was a non-starter yesterday in the heats for the 2-00 mentre breast stroke swimming event.

The judges halted the 200-metre race and ordered Chapman out of the pool because the Canadian Swimming Association had protested his entry was made under the auspices of the Canadian Olympic committee and the A.A.U. of C.

"They are trying to wash their dirty linen in the Olympic tank," Chapman said. "They had better keep such stuff at home. This fight has been going on over five years. With Tommy Walker I qualified under the auspices of the A.A.U. of C. and Canadian Olympic committee at Brantford, Ont. Later the Canadian Swimming Association held tryouts at Winnipeg. We could not afford a 700-mile journey. Anyway we had qualified.

"The Canadian Swimming Association seems to have some influence here."

**WALKER IS PEEVED**

Walker also was bitter. "I am entered in the 100-metre back stroke to-morrow and I am going to swim if I can get a place to dive off when the race begins," he said.

George Hearn, president of the International Swimming Federation, made the following statement:

"The A.A.U. of C. is the same as the Y.M.C.A. in Canada. This is a test case. If we let these two men swim it would be the same as crowning the Y.M.C.A. king of sports in Canada."

The protest against the Toronto swimmers which was upheld, arose from a dispute between the two bodies as to the holding of the Olympic trials in Canada. The Canadian Amateur Swimming Association as the governing body in Canada for that sport, claimed the right to hold its own trials, which it did in Winnipeg and as a result of which Clayton Bourne and George Vernot of Montreal, were selected.

The Olympic committee, however, held trials at Brantford, under the auspices of the Ontario branch of the Canadian Amateur Swimming Association, following which Walker and Chapman were selected to accompany Bourne and Vernot as Canada's swimming team. The Ontario trials were not recognized by the parent body of the C.A.S.A. and the entry of the Toronto swimmers protested.

**AUSTRALIA LEADING**

Paris, July 16.—Upon the completion of two days of the Olympic swimming programme last evening, Australia was first with 24 points, while the United States was one point behind.

America's women swimmers piled up 19 points in the 400-metre swim, free style, finishing one, two, three and were mainly responsible for their country's showing, while the men swimmers failed to earn a single point in the 1,500-metre swim, the plain high divers placing fourth and sixth to add four points to the feminine score.

The United States placed two men out of three in the semi-finals of the 200-metre breast stroke, John Faricy, Illinois A.C., alone failing to qualify. Robert D. Skelton, Illinois A.C., and W. T. Kirschbaum, Hawaii, who finished first and second in their respective heats, will have an opportunity in the semi-finals Wednesday. Skelton turned in the best time for the distance, with 2 minutes 56 seconds, while Kirschbaum was next best with 3 minutes 1 second.

In the final of the 400-metre race it was just a question of which of the three American women, Gertrude Ederle, Helen Wainwright or Martha Norelius would finish first. Miss Norelius, the outsider, won; second place went to Miss Wainwright, and Miss Ederle, the favorite, was placed third.

**WORRIED OVER CHARLTON**

Johnny Weismuller now is looked upon as the last American hope to defeat the Australian marvel, Andrew Charlton, and assist the American women swimmers in scoring points for the United States so that the Stars and Stripes may fly from the topmost of the Municipal Olympic Stadium.

But Charlton, an eighteen-year-old boy, who several weeks ago was picking cabbages and milking cows in far-away Australia, said last night: "I can swim much faster than I have done so far."

## Two Canadians Make Possibles In King's Prize

### Bowden, of Waterloo, and Burke, of Ottawa, do Well in First Stage of Shoot

### Beaumont, of Victoria, One Within Possible; Shootoff in Graphic Contest

Bisley Camp, Eng., July 16 (Canadian Press Cable)—In the shoot for the King's Prize, which is being competed for in three stages, the first stage to-day, the second on Friday and the third and final on Saturday, two of the youngest Canadians among the competitors, Sergeant J. A. Bowden, of Waterloo, Ont., and Pte. D. Burke, Ottawa, each secured a possible 35, at the first range, 200 yards, Burke getting two sighters as well as a bullseye. The weather was somewhat dull, but the light excellent.

Private B. W. Beaumont, Victoria; Lieut. Bishop, Ottawa; Major Cross, Ottawa, and Sergeant Ho Lem of Calgary, each scored 34 at the first range; A. Parnell, Verdun; Major F. Richardson, Victoria; Pte. Selwood, Vancouver; Sergeant Storrer, Mimico Beach, Ont., and Pte. White of Toronto, each 33; Staff Sergeant J. Binnie, Hamilton; Sergeant-Major Goodhouse, Ottawa; Sergeant-Major Hawkins, Toronto; Sergeant Stuart, Ottawa; Sergeant Wilson, Ottawa, and Private J. Borland of Toronto, each 32; Major J. Jeffery, Kingston, 31; Lieut. Martin, Calgary, 29, and Sergeant Anger of Calgary, 28.

**INCREASED ENTRIES**

About twenty-five competitors in the King's Prize match obtained possibles at the 200-yards. There are 969 entries for the King's Price this year as compared with 855 last year.

In the shoot for The Daily Graphic cup yesterday it was thought that W. T. Phillips, formerly of the Fifth Devonshire Regiment, won the cup with scores of 34 and 35. Total 69. The committee ruled that the three leading competitors must shoot off for the chief prize.

The result of the shoot-off, was that Sergeant-Major Kerr, Argyle and Sutherland Regiment won the cup. Phillips was second and Sergeant-Major Hawkins of Toronto, third. Sergeant-Major Hawkins won a picture valued at £10 10s. and £7 in addition.

**BEAUMONT SIXTY-FOURTH**

In The Daily Telegraph cup match, open to all comers, 500 and 600 yards, seven shots at each distance, Sergeant Churcher, of the Small Arms School; Sergeant Bacon of the Marines, and W. Cox of the London Rifles Club, tied for first place. Private B. W. Beaumont, Victoria, was sixty-fourth with 66 out of a possible 70.

Lieutenant Martin of Calgary, turned in the top score yesterday in the City of London competition, and won the first prize of £8. He scored 43 in a possible 50, ten shots at 1,000 yards. The match was open to all comers. Major Jeffery of Kingston, Ont., and Sergeant Parnell of Verdun, Que., were fourth and fifth, with scores of 47 each and won £4. Other Canadian score were: Private Beaumont, Victoria, B.C., 46, eighth prize of £3; Private Burke, Ottawa, 45, fourteenth, £2; Private Selwood, Vancouver, 44, twenty-fourth, £2; Private Borland, Toronto, thirteenth; Sergeant Ho Lim, Calgary, thirty-first; Sergeant Hawkins, Toronto, thirty-eighth; Major Cross, Ottawa, fifty-fifth; Sergeant Goodhouse, Ottawa, sixtieth, all winning £1 each. Other Canadians who were out of the money scored: Sergeant Storror, 41; Sergeant Binnie, Hamilton; Lieutenant Bishop, Ottawa and Private White, Toronto, 40 each; Sergeant Bowen, Edmonton, 39; Major Richardson, Victoria, 35; Sergeant Wilson, Ottawa, 32.

## Mechanics Score Another Victory Over Tillicums

### Tailenders Handed 11-3 Trouncing Last Night in Heavy Hitting Game

Through collecting a total of nineteen hits in nine innings the Automotives were able to hand the Tillicums a 11-3 trouncing at the Royal Athletic Park last evening. The game was slow with neither pitcher showing any great form. Several individual players pulled bright plays which injected a little pep into the game.

Parfitt, who was on the mound for the mechanics, pitched a fair brand of ball, allowing eight hits, while he struck out ten of the opposing batters. Jack Curtis, the tail-enders's star hurler, was inclined to be wild. He was touched up for nineteen hits, while only one batter retired on strikes.

The Automotives went into the lead in the fourth inning, and they held it for the remeainder of the game. In the fifth inning a flock of hits, coupled with a couple of costly errors, enabled the automen to score five runs. The Tillicums scored two runs in the second inning and one more in the sixth.

**SMITH PROVES STAR**

The feature of the game was the playing of Smith, left fielder of the Tillicums. This youngster made a number of fine catches, handling five chances without a fumble. In the ninth inning he robbed Featherstone of what looked like a sure hit when he jumped into the air and pulled down a line drive. At bat he hit a thousand per cent, collecting four hits in as many trips to the plate. This youngster has the makings of a fine ball player and is improving every game.

Fred. Nex, the Tillicums right fielder, made a fine catch in the seventh inning when he nailed Featherstone's Texas Leaguer on the run.

Oatman was the heavy slugger for the Automotives with four hits out of five times at bat, including a triple and a double. Holman secured four singles out of five times at bat. Smith and Essler were the Tillicums big men at bat, the latter annexed two.

**Box Score**

| Automotives— | AB. | R. | H. | PO. | A. | E. |
|---|---|---|---|---|---|---|
| Oatman, lf | 5 | 2 | 4 | 1 | 0 | 0 |
| Hall, ss | 4 | 0 | 1 | 0 | 1 | 2 |
| Gandy, 3b | 5 | 1 | 1 | 0 | 5 | 0 |
| Fetherston, 1b | 5 | 2 | 3 | 13 | 0 | 0 |
| Holman, cf | 5 | 3 | 4 | 0 | 0 | 1 |
| Pickup, 2b | 4 | 1 | 2 | 3 | 2 | 0 |
| Taylor, rf | 5 | 1 | 1 | 0 | 0 | 0 |
| Ross, c | 5 | 0 | 2 | 10 | 1 | 0 |
| Parfitt, p | 4 | 1 | 1 | 0 | 4 | 0 |
| Totals | 42 | 11 | 19 | 27 | 13 | 3 |

| Tillicums— | AB. | R. | H. | PO. | A. | E. |
|---|---|---|---|---|---|---|
| E. Smith, rf | 4 | 1 | 4 | 5 | 2 | 0 |
| Johnston, 3b | 4 | 0 | 1 | 2 | 2 | 0 |
| Rutledge, 2b | 5 | 0 | 1 | 3 | 3 | 0 |
| Essler, ss, cf | 4 | 0 | 2 | 1 | 0 | 3 |
| Belcher, cf | 3 | 0 | 0 | 0 | 0 | 0 |
| Milne, ss | 2 | 0 | 0 | 3 | 0 | 0 |
| F. Nex, lf | 4 | 0 | 0 | 3 | 1 | 0 |
| Lewis, 1b | 4 | 0 | 0 | 8 | 0 | 0 |
| H. Curtis, c | 4 | 1 | 1 | 2 | 0 | 0 |
| J. Curtis, p | 2 | 1 | 0 | 0 | 4 | 0 |
| Totals | 36 | 3 | 9 | 27 | 12 | 3 |

Score by innings—
Automotives .. 1 0 0 2 5 0 1 1 1—11
Tillicums .... 0 2 0 0 0 1 0 0 0— 3

Summary—Three-base hits, Oatman, Parfitt; two-base hits, Rutledge, Fetherston, 2; Ross, 2; Taylor, Oatman; sacrifice hits, Hall, Pickup; stolen bases, H. Curtis; bases on balls, off Parfitt, 4; Curtis, 0; struck out, by Parfitt, 10; Curtis, 1; double plays, Rutledge to Lewis; left on bases, Automotives, 6; Tillicums, 12; hit by pitcher, J. Curtis and Essler by Parfitt.

Umpires—"Allie" McGregor.

## Young Leader of Washington is Making Critics Eat Their Words

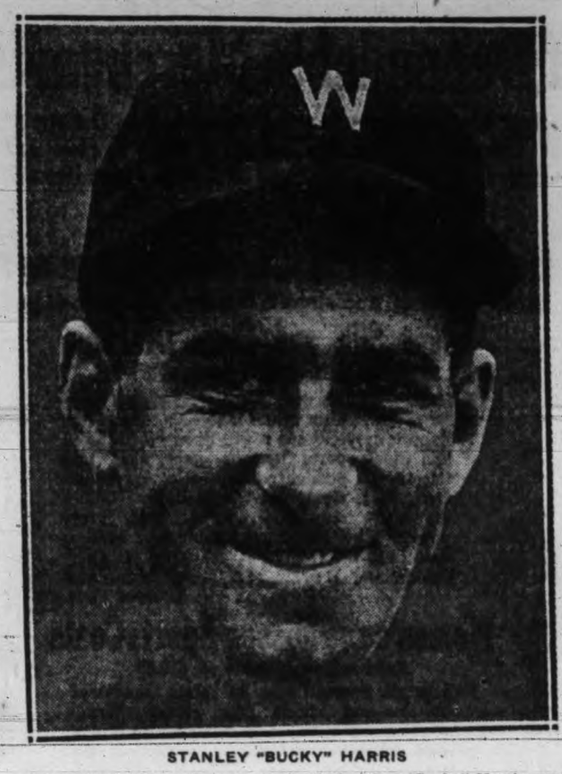

STANLEY "BUCKY" HARRIS

The hardened old critics said in the Spring that "Bucky" Harris would be a failure as manager of the Washington ball club. "He's little more than a kid," they argued, "and running a big league ball club is no kid's job."

Well, Washington is on top in the American League for the first time in ages, and the managerial genius of the young second baseman is largely responsible for it. No wonder his face is wreathed in smiles these days.

"It's great to be leading a winner, but I am not allowing myself or my players to be carried away with our present success," says "Bucky." "It is a long way until the close of the season.

"Neither myself nor the Washington players are giving any thought to the pennant. We confine our attention each day to the ball game before us.

"The team that has the best percentage at the close of the seeason is going to capture the pennant. Winning ball games makes for the best percentage at the finish.

"Our present good showing is not due to the work of any one particular player. It's the combined result of excellent all-round play.

"It is a baseball saying that no team has a chance to win a pennant that lacks a star shortstop. In Roger Peckinpaugh the Washington club has the greatest shortstop in the game.

"A concerted batting punch, plus good pitching, has been responsible for the spurt that put us up among the leaders.

"Courage makes for a great ball club. There is no gamer aggregation in the American League than the one I am fortunate enough to be managing.

"Fight for every game, and forget 'em when they are over. Post mortems never change the result. Up and at them the next day.

"The Washington club is fortunate in having so popular an idol on its team as Walter Johnson. The greatest pitcher of all time is an inspiration to all of us. We would like to get in a world series if only to give Walter a chance to turn on his stuff.

"What about our pennant chances? Let me repeat, we are not thinking pennant, simply trying to win every ball game. Any time we are beaten, it will not be because we have not tried."

## Third Test Game Won By England By Nine Wickets

### South Africans Conquered in Second Innings; Yorkshire Beaten by Kent

Leeds, Eng., July 16.—England won the third test match from the touring South African cricketers by nine wickets, thus securing the rubber. England scored 396 runs in the first innings on Saturday, South Africa scored 132 runs in their first innings and 323 in the second after which England scored sufficient to win the match with a loss of only one wicket.

London, July 16 (Canadian Press Cable)—Following are yesterday's county cricket results:

Surrey beat Lancashire on the first innings.

Gloucester beat Sussex by nine wickets.

Leicester beat Warwick by an innings and 56 runs.

Middlesex beat Nottingham by 27 runs.

Kent beat Yorkshire on the first innings.

Somerset beat Hampshire on the first innings.

## Kingston St. Tennis

Two matches were decided in the handicap tournament of the Kingston Street Tennis Club yesterday afternoon. Hocking, by defeating O'Halloran, enters the finals of the men's singles. The other semi-final between Stone and Temple is still undecided. Yesterday's results were:

**MEN'S SINGLES**

Hocking (minus 15 1-2) beat O'Halloran (minus 40 1-2), 6-0, 6-1.

**LADIES' DOUBLES**

Miss Hickey and Miss Marquart (minus 30) beat Miss Severs and Miss Bartholomew (minus 15), 6-4, 6-4.

This afternoon at 5.30 o'clock Miss Piercy plays Miss Severs, and Miss Ladell plays Miss Sissons in the ladies' singles.

**SHADE IS SHADED**

Los Angeles, July 16.—Bert Colima, Whittier middleweight, won the decision over Dave Shade, of San Francisco, in the main event at Vernon Arena last night. In the semi-windup George Lavigne, of Los Angeles, defeated Jimmy Marcus, Oakland welterweight.

## Giants and Sox To Tour Europe And Also Canada

Chicago, July 16.—The New York Giants and the Chicago White Sox will go on a barnstorming tour of Europe this Fall, if the major league club owners give their consent. Preliminary plans provide for games in England, Scotland, Ireland, Wales, France, Belgium, Germany and Canada, the schedule to be finished on or beofre November 20. Games may also be played in the United States if time permits.

## Cubs Protesting Giants' Victory On Odd Decision

### Umpire Calls "Ball Four," Other Says "Strike Three," Allowing Double Play

### Washington and Yanks Win Games; Chicago and Detroit Slugs Over Wins

Chicago, July 16.—President William Veeck, of the Chicago National League team, announced after the New York-Chicago game yesterday that the game would be protested to President Heydler of the National League. The protest will be based upon the reversal of the decision by Umpire Klem on Grigsby in the second inning. With men on first and second, Grigsby ostensibly was passed. Cotter, on second base, started for third but was run down between the bases. The out was allowed when Umpire Wilson reversed Klem's decision, asserting that Grigsby had swung at the last ball pitched, making it his third strike, thus making a double play.

**NATIONAL LEAGUE**

Chicago, July 16.—Hard hitting and the wildness of Keen in the seventh inning gave the New York Giants the final game yesterday with Chicago, 9 to 4. Nehf, relieving Dean in the fifth, held the Cubs safe excepting for a homer by Hartnett in the seventh inning. Kelly and Dean also contributed homers.

| | R. | H. | E. |
|---|---|---|---|
| New York | 9 | 10 | 1 |
| Chicago | 4 | 7 | 1 |

Dean, Nehf and Snyder; Kaufmann, Keen, Wheeler and Hartnett.

**THREE FOR PIRATES**

Pittsburg, July 16.—Pittsburg made it three out of four in winning the final game of the series from Philadelphia yesterday, 3 to 1. Earl Smith, obtained this week from the Boston Nationals, made his first appearance behind the bat in a Pirate uniform.

| | R. | H. | E. |
|---|---|---|---|
| Philadelphia | 1 | 6 | 0 |
| Pittsburg | 3 | 9 | 0 |

Glazner, Betts and Wilson; Meadows and Smith.

**REDS WIN AGAIN**

Cincinnati, July 16.—Cincinnati made it two out of three from Boston by shutting out the Braves for the second consecutive time and winning the last game of the series yesterday 7 to 0. Lucas was knocked out of the box in the fifth and Cooney also was hit hard.

| | R. | H. | E. |
|---|---|---|---|
| Boston | 4 | 7 | 3 |
| Cincinnati | 7 | 13 | 0 |

Lucas, Cooney, North and Gibson; Mays and Hargrave.

**DODGERS BUMP CARDS**

St. Louis, July 16.—Brooklyn hammered Sothoron and Bell from the start and the visitors defeated the Cardinals yesterday 7 to 4 in the final game of the series. Hornsby, Cardinal second baseman, increased his season's home run string to eleven.

| | R. | H. | E. |
|---|---|---|---|
| Brooklyn | 7 | 11 | 0 |
| St. Louis | 4 | 10 | 0 |

Roberts, Doak and Deberry; Sothoron, Bell, Sherdel and Gonzales, Vick.

**AMERICAN LEAGUE**

New York, July 16.—The New York Yankees made it four out of five from St. Louis here yesterday, winning the last game of the series by a score of 5 to 4.

| | | | |
|---|---|---|---|
| St. Louis | 4 | 10 | 0 |
| New York | 5 | 9 | 1 |

Shocker, Bayne and Severold; Hoyt, Mammaux, Gaston and Schang.

**WHITE SOX CLEAN UP**

Boston, July 16.—Chicago cleaned up the three-game series with Boston by winning yesterday 8 to 6. Fuhr was hit hard and so was Leverette, but the hard hitting of Mostil and Collins helped to make up the winning margin for the visitors.

| | | | |
|---|---|---|---|
| Chicago | 8 | 12 | 4 |
| Boston | 6 | 10 | 1 |

Leverette, Lyons and Grabowski; Fuhr, Murrau, Fullerton and Heving.

**WALTER TOO GOOD**

Washington, July 16.—Walter Johnson held Cleveland to five hits yesterday and Washington scored its fourth straight win of the five-game series, 4 to 2.

| | | | |
|---|---|---|---|
| Cleveland | 2 | 5 | 1 |
| Washington | 4 | 8 | 1 |

Covelesklie and Myatt; Johnson and Ruel.

**TIGERS COME FROM BEHIND**

Philadelphia, July 16.—Detroit came from behind and defeated Philadelphia yesterday 11 to 9 in a hard-hitting contest. In the ninth inning Cobb made an unassisted double play to end the game.

| | R. | H. | E. |
|---|---|---|---|
| Detroit | 11 | 15 | 0 |
| Philadelphia | 9 | 14 | 2 |

Collins, Holoway, Dauss and Bassler; Burns, Meeker, Harris, Rommell and Perkins.

**COAST LEAGUE**

Sacramento, July 16.—Carroll Canfield hurled Sacramento to a 5-2 win over Portland in the opener of the series here yesterday.

| | R. | H. | E. |
|---|---|---|---|
| Portland | 2 | 9 | 2 |
| Sacramento | 5 | 11 | 0 |

Batteries — Schroeder and Daly; Canfield and Koehler.

**SEALS DROP HARD ONE**

San Francisco, July 16.—After overcoming a six-run lead and tieing the score twice, the league-leading Seals dropped a slugfest to Vernon yesterday 13 to 12 in the opening game of the week's series here. The contest went ten innings, and placed Seattle in a tie with San Francisco for the league leadership.

| | R. | H. | E. |
|---|---|---|---|
| Vernon | 13 | 16 | 4 |
| San Francisco | 12 | 19 | 2 |

Ten innings.

Batteries — Shellingback, Ludolph, Vines, Thomas and Hannah; Griffin, Henion, Williams, Mitchell and Agney Yelle.

(Others traveling).

## Montreal Football Team Leaves With Championship Hopes

Montreal, July 16.—The Canadian Explosives soccer team left here last night for Toronto on what they confidently expect will be the first stage of the trip to Winnipeg for the finals of the Connaught game.

With a three-goal lead established in the first game against Mimico Beach last Saturday, Quebec representatives, while not expecting to win by a big margin as in the first game, consider they have secured a big advantage over the Ontario representatives.

The winners of the Quebec-Ontario series will meet C.P.R. representatives of New Ontario in the Eastern finals at Fort William.

## Bayley and Allen Meeting For Third Time Here July 30

### Boys Who Have Held Canadian Title Should Put on Lively Ten Rounds

Joe Bayley claims to still be the holder of the Canadian lightweight title, although he has been out of action for six years. Billy Allen, the Ottawa boy, who will meet him July 30 at the Drill Hall, is in possession of the Tom Flanigan belt which goes with the title. Joe once beat Bill for the laurels, but there are some stipulations with the belt that it must be won in or around Ottawa. However, Allen has waived everything. The belt is in possession of Promoter W. H. Davies, and it will go to the winner of the bout for which the two fighters are now training strenuously.

All Victoria knows Bayley, and all fight fans know Allen. He has had over a hundred fights as a scrap book as big as a railroad company's ledger shows. Allen's outstanding performance was a win over Abe Attell, when the famous Abe was champion of the world. They fought at Syracuse, and the laws prevented either being declared the winner, but the newspaper accounts of the fight leave no doubt as to who won. Pal Moore, Leach Cross and Joe Mandot are other men he has met. He has twice met Bayley. Once he went fifteen rounds with him. The second time Joe won on a knockout in three.

**ALLEN IN SHAPE**

Allen, now in the army, has never put on enough extra weight to make training a hard problem. A natural athlete and continuous physical training in the army has kept him fit.

Bayley in the last few years acquired a lot of avordupois, but strenuous training in the last few weeks have made the surplus flesh disappear. He has not only about four pounds to lose to tipped the scales at 135, and is looking as hard as nails. Determined to get back in the fight game with offers from Australian promoters hanging upon the fight with Allen, he is training harder than he trained for any other fight. His greatest difficulty his sparring partners. Joe is so much like the original Bayley at the time he won the championship that it is hard going for the rough boys willing to give him some exercise.

A great fight should result when these boys get into the ring. Although both have fought their best fights, they still are clever and fast and better than most fighters in these quarters.

## Vancouver Races

Vancouver, July 16.—Good prices featured the last but one day of the first week at Lansdowne Park track. There were two surprises furnished during the afternoon, Rey Schee furnishing the first when he won and paid $18.40, and Mary Jane Baker the other when she waltzed home in the sixth and returned her backers $15.90 for winning tickets.

**RESULTS**

First race, five furlongs—Yukon, won, $6.90, $3, $2.60; C. A. Comiskey, second, $2.65, $2.35; Millie Erne, third, $3.45. Time, 1.06.

Second race, four furlongs—Rey Schee, won, $18.40, $5.35, $4; Mascarita, second, $4.65, $4.50; Barb Wire, third, $5.10. Time, 0.51.

Third race, five furlongs—Silent Partner, won, $5.10, $3.20, $3.05; Camouflage II, second, $3, $2.60; Mazama, third, $4.10. Time, 1.04 2-5.

Fourth race, five and one-half furlongs—Busy Bob, won, $4.55, $2.50, $2.40; Fernandos, second, $3.55, $3.90; Ponza Ray, third, $2.40. Time, 1.10 2-5.

Fifth race, one mile and seventy yards—Billhead, won, $5.70, $2.85, $2.35; Athgarven, second, $2.90, $2.30; Tom Owens, third, $3.10. Time, 1.50 2-5.

Sixth race, one mile—Mary Jane Baker, won, $15.90, $7.70, $4.45; Figeration, second, $7.70, $5.20; Zapatos, third, $6.20. Time, 0.44 4-5.

Seventh race, six furlongs—Matinee Idol, won, $3.35, $2.55, $2.40; Mac Time, second, $3.50, $2.75; Carrie Moore, third, $3.35. Time, 1.16.

Windsor, Ont., July 16.—Setting out at a fast clip at the break, Dot, of the Jake Byer stable, cut out all her own pace, and won the $2,000 Windsor handicap, feature of yesterday's card at the Windsor Jockey Club track.

Edmonton, Alta., July 16.—The first day of racing at the local exhibition brought together some fast horses. Maud Harvey provided the biggest thrill of the day when she finished strong in the fourth race to take the honors.

## English Battler Nearing a Crown

New York, July 16.—Middleweight laurels encircle the brow of Ted Moore, of England, to-day as a result of his decisive defeat on points of Morrie Schlaifer, of Omaha, Neb., in a ten-round bout in Brooklyn.

## Bad Ones Should Not Disturb Good Player, Says Bill

### Tilden Advises Tennis Followers to Press on When Breaks go Against Them

### Turn "Vital Point" to Its Full Value if it Should Ever Favor You

By WILLIAM TILDEN

How often one point will turn the tide in a tennis match! Many a championship has been won through a lucky break.

I believe that one of my national titles is due to a backhand pickup made at an unexpected moment when neither Johnston nor I thought I could reach his shot.

Sometimes the break is due to a poor decision which will throw the match. Such a case is regrettable but unavoidable. The New England championship at Hartford, Conn., produced one of the most thrilling tennis matches I have ever seen, a match that was worthy of a place in tennis history and one that was affected, if not actually decided, by a poor decision.

N. W. Niles was playing Herbert Bowman. Niles had held a commanding lead at 2-5 and 5-3, only to have Bowman pull even and make it a set all. Niles also held match point at 4-5 and 30-40, but missed his chance. Bowman then jumped into command and lead at 7-6 and 30-0. A long, bitter rally ended when Bowman drove deep into Niles' forehand corner, a good foot inside the baseline.

**HELD TO DECISION**

The linesman evidently thought that he was following the ball closely and called it "out" when it was actually well "in" and should have given Bowman 40-0 for the match. Niles protested the decision to the linesman and requested that the point be given Bowman. The linesman refused to change his decision. Niles therupon threw the next point, giving Bowman 40-15 for the match, a generous and splendid piece of sportsmanship.

The whole incident should have upset Niles far more than Bowman, but, strange to relate, it was Bowman who fretted and fussed himself out of the next two points and ultimately the match.

It was a hard match for either man to lose, but certainly there is a lesson in it for all players. Niles stood the irritation and strain of the moment better than Bowman, although he was the one in the worst position and with the most to lose, with the result that he carried on to victory as Bowman's game fell off.

The lesson is a hard one to learn, but a valuable one if learned.

**DON'T WORRY**

Discount the breaks of the game. If a bad one comes against you, don't let it cost you several more points as well. It is serious enough to lose that one point without throwing away more in the heat of irritation.

If it's a bad decision, accept it calmly. If it's a miraculous shot of your opponent give him credit, but don't let it get your goat. That never pays.

When the creak comes in your favor, remember the effect on your opponent and press on to victory while he is still attempting to recover his equilibrium of mind.

That was what Niles did so successfully against Bowman. It is the first time I have ever seen so clean-cut a case of pressing home an advantage of a lucky break. Always sum up the value of the breaks of the game and turn them to your account. It is all part and parcel of the match player at his best.

**HARD TO STOP ROUT**

I am a great believer in the "psychological moment." Every match that is close has the moment when you should press on to victory to find your opponent forcing you into the rut of defeat. Seldom can a player, once forced into this rut, stop the rush of his opponent and again gain mastery of the match.

I have seen Billy Johnston do it. Gerald Patterson has the ability to rise to the moment. Vincent Richards Manuel Alonso and Wallace Johnson all have proved their worth in such trials; that is why they are great match players. But even these stars cannot consistently let the "psychological moment" pass and ultimately win.

My advice on this matter of the "vital point" in the tennis match is to discount it if it goes against you and press on harder than ever. But if it comes your way, turn it to its full value by strengthening your attack.

**U.S. TEAMS WIN**

Stamford Hill, England, July 15.—The Yale and Harvard tennis teams yesterday gained an overwhelmingly victorious match over the Gypsy Club by ten matches to three in the matches of their European tour. They won four of the singles matches, lost one and abandoned one, while in the doubles they won six matches and lost two.

**CUBS RELEASE GRIMES**

Chicago, July 16.—Ray Grimes, first baseman of the Chicago Nationals, was released last night to the Los Angeles club of the Pacific Coast League.

GOOD, CLEAN
MILLWOOD
Delivered in the City
Phone 293
The Moore-Whittington Lumber Co.

ESTABLISHED 1885

NEW SHOES

For the Ladies—Just arrived—See our Latest Models.

MEN, WE HAVE THE BEST

English Brogue made for $7.50 a Pair.

See Windows.

MAYNARD'S SHOE STORE

649 Yates St. Phone 1232

WHERE MOST PEOPLE TRADE

MOVE WITH PACIFIC TRANSFER CO.

LONG DISTANCE MOVING

WATCH FOR VAN'S MOVES

LONG distance moving is a specialty with us. Speedy, commodious motor vans that will accommodate a big load, reasonable charges and a willingness to serve the public.

PACIFIC Transfer Co.
737 CORMORANT ST
VICTORIA, B.C.
Phone 249

This Simmons Steel Bed complete with double woven wire spring and felt mattress. July Clearance, complete ...$22.50

STANDARD FURNITURE
711 Yates Street

2665 DOUGLAS
STAR CONSTRUCTION COMPANY LIMITED
PHONE 307

There's a Reason!

Every man who thinks, knows that there is a reason for everything. Therefore, it is not CHANCE that the Star Construction Co. is doing such a large amount of building. Prospective builders have watched our buildings and our methods and are satisfied—Yes, there's a reason.

PRODUCERS ROCK & GRAVEL CO., Ltd.

Sand and Gravel

for all purposes, graded and washed with fresh water

Largest Capacity in Canada
1902 Store St. Phone 305

Millwood

DRYLAND FIR
$5.50 per cord

COWICHAN LAKE FIR
$4.25 per cord

Bark Slabs, Edgings, Cordwood Bark, 2ft. Wood.

Discount on above prices for cash with order or quantity orders.

Cameron's

Phone 5000

City Office, Moody Block. Cor. Yates and Broad

Good Fir Wood

$4.00 per Cord Load
LEMON, GONNASON CO. LIMITED
Phone 77 2334 Government St.

# CO-OPERATION WITH OAK BAY SOUGHT

## City Would Join Hands on Beaches and Parks

Co-operation with Oak Bay in the care of beaches and parks in the greater Victoria area in the same measure that Victoria and Saanich co-operate on the Victoria and Saanich Beaches and Parks Committee, is sought by the combined committee, and with this object in view members of the Oak Bay Council will be present at the meeting of the committee Wednesday.

The invitation follows the meeting last week when members of the Victoria Council conferred with the Oak Bay councillors regarding taxes on the Willows Park and also on the plan to widen Fort Street to seventy-six feet clear through to the sea. At the meeting it was suggested that the Oak Bay representatives at the meeting approach their council with the suggestion that Oak Bay Council obtain the same powers under the Municipal Act as Victoria possesses in setting the building lines on the Cadboro Bay Road, the continuation of Fort Street in the Oak Bay Municipality.

In the event of Oak Bay agreeing it is probable that the city council would consent to hand over a strip in front of the Old Men's Home to enable Oak Bay to conform with the plan.

# BRITISH MONARCH DUE TO-MORROW TO PICK UP LUMBER

## McMillan & Company Find Market For Japanese Squares

One and a half million feet of lumber have been lying at the Ogden Point docks for several months past awaiting a market. R. H. McMillan & Company have at last found a market for it in Japan, and for the purpose of delivery has ordered the British Monarch over to Victoria to load.

The British Monarch, which was in need of repairs and which was to have come to Victoria for survey, passed up this port inbound from the Orient, owing to the fact that a vessel was occupying the Esquimalt drydock at the time.

# SLAUGHTER CROWS IN BEACON HILL

## Raven Hued Bird of Prey Blamed For Scarcity of Songsters

Effective war on crows at Beacon Hill Park which has been carried on for several weeks past has nearly cleared the park of the raven-hued pests which prey on the song birds. With the discordant songsters so numerous that the other birds shunned the park a man was put on slaughter duty, and his efforts have met with success. As a result of the sniper's able markmanship the singing birds are now coming back to Beacon Hill.

The crow is credited with a lot of damage besides preying on the smaller birds and the scarcity of the sweet-voiced lark imported from England and other birds worthy of protection is credited to his ravages. A bounty on crows killed in the city would help considerably in reducing their numbers is the opinion expressed by Alderman E. S. Woodward.

Your Teeth

"Filmex" once a week makes 'em white;
"Tartra-Dent Paste" Keeps 'em white.
50¢

Hall's Drug Store
1304 Douglas St. Phone 201

# NEWS IN BRIEF

**Mr. Justice D. A. McDonald** heard a short list of applications in Supreme Court Chambers this morning.

**Harold D. Patterson, real estate** salesman and former secretary of the Real Estate Board, is severing his connection with Alfred Carmichael & Company Limited, and is joining the staff of Gillespie, Hart & Todd Limited.

**Methodist Ladies' Aid.**—The ladies' Aid of Hampshire Road Methodist Church is making arrangements for a garden party to be held on Wednesday afternoon, July 30, in the grounds of 2227 Oak Bay Avenue, loaned through the kindness of Mrs. J. Wilkinson, acting for her father, Mr. Curran, who is the owner.

**Anticipating the judgment of the** court, L. Barrett, charged with being drunk in public, walked into the city police court this morning and paid out $25, stating through counsel that he was a busy man and could not wait for a trial. The court consented to the sentence passed by the accused upon himself.

**Charged in the City Police Court** this morning with a serious offence under the criminal code Raymond Dibley was remanded on $5,000 bail for appearance on Thursday. The accused reserved election, through W. C. Moresby, appearing for R. C. Lowe defence counsel. F. C. Elliott appeared for the private prosecution.

**Views of members of the Chamber** of Commerce and other citizens on the educational system of the Province are sought by the chamber following a meeting of a special committee formed as the result of an invitation for the chamber to present its views before thes urvey commission. With the object of securing information for a later sitting it is urged that the views be forwarded to the secretary of the chamber.

**Rev. Henry Harris Trotter, Ph.B.,** of Philadelphia, and Howard D. Higgins, of New York, are among a party of young men, all members of the Reformed Episcopal Church, who have been making a gospel tour of the Continent, journeying by automobile and preaching at the various towns en route. They will reach Victoria on Saturday. On Sunday they will preach at both services at the Church of Our Lord, and in the morning will address the Sunday School. On Monday evening members of the congregation will have an opportunity of meeting them personally at an "at home" to be held in the Sunday schoolroom.

# BAND CONCERTS TO START NEXT SUNDAY

## Will be Given Weekly at Beacon Hill Until Fund is Used up

Band concerts at Beacon Hill will start Sunday and will be given every week until the fund available is used, Alderman E. S. Woodward announced this morning. The vote for band concerts this Summer has been cut to $750 and they will be on a smaller scale than last Summer when the Chamber of Commerce took an active part and concerts in various parts of the city week nights as well as Sundays were arranged. This Summer all the concerts will be given at Beacon Hill Park. The Canadian Scottish Band will occupy the stand next Sunday and weather permitting eight successive concerts will be given.

# *People Will Take Goitre Preventive With Daily Salt*

The grocers of Canada and a Canadian salt manufacturer at Windsor have joined hands with the medical profession to end for all time the spread of goitre, a "dread disease" due to the enlargement of the thyroid gland.

A product has just been placed on the market which combines iodine in a minute quantity with ordinary pure table salt. This will be marketed by grocers, and it is predicted by medical authorities that the use of the "iodized salt" in cooked food and for table use will practically end the sinister inroads of this malady.

Long research on the part of the medical profession established beyond any doubt the fact the iodine was a preventive of goitre. Wherever this salt existed in the soil, there was little trouble from goitre. The disease is rare in sea coast areas, but malignantly prevalent in the fresh water lake areas where the soil lacks iodine salt and the vegetation received none of the element that the thyroid gland must have.

Between the age of ten and eighteen there is a very large proportion of the population of certain areas afflicted with goitre. A recent examination by Dr. H. W. Hill, director of the Provincial Institute of Public Health, revealed that in a school of 332 girl students, fifty-nine showed enlargements of the neck in the situation of the thyroid gland.

As goitre usually leads to a surgical operation and frequently is fatal, the medical profession at once sought means of introducing the necessary element of iodine wherever the disease was prevalent. At first it was suggested that all city water supplies be treated, but the cities only would benefit by that method and even then with large waste as a small percentage of water supply is used for drinking.

The proposal of the chemists of the Canadian Salt Company to introduce a small amount of iodine into ordinary table salt, has been greeted by the Ontario Provincial Health Department with complete approval. A minute amount of iodine harmless to any other organ and quite tasteless, is combined with table salt and the "iodized" salt is used just as ordinary salt would be. It provides the requisite amount to ensure the thyroid gland the iodine required.

The regular monthly meeting of the South Saanich Farmers' Institute will take place at the Temperance Hall, Keating, to-morrow evening at 8.30. The speaker for the evening will be George Robinson of Elk Lake, who will give a talk on garden seeds, etc. Results of the farm garden crop competition will be announced.

# *Cutter Bear Gives up Fight With Arctic Ice*

Washington, July 15.—The venerable coastguard cutter Bear has made her last journey to the Arctic. She is pinched in the ice somewhere a thousand miles north of Unalaska, two propellers are broken, she has a score of dents in her sides and coastguard headquarters have radioed orders to give up, to return home home from the fiftieth annual cruise into the Far North.

# HEAVY RAINFALLS BOON TO FOREST FIRE FIGHTERS

## No New Outbreaks Reported in B.C.; Crews Totally Extinguishing Blazes

## Big Forest Fire on Slopes of McKenzie Under Control; Another Fire at Donald

**Vancouver, July 16.—Heavy rainfalls in the British Columbia coast district have proved a boon to forest fire fighters.**

**No new fires are reported.**

**The Rock Bay fire is quiet after forty-eight hours' rain. A large crew is employed, falling snags and totally extinguishing fire near the fire lines.**

**The Redonda Island and Haslam Lake fires are also quiet and the fire fighters are extinguishing fires and consolidating their fire lines.** On Vancouver Island, at Cowichan Road and Jordan River fires are being extinguished and the Forestry Department does not look for further trouble in this quarter.

**UNDER CONTROL**

Calgary, July 16.—The big forest fire that has been raging on the slopes of McKenzie, Tilley and Cartier Mountains, south of Revelstoke, is under control, headquarters of the Forestry Service announce. But with better news from south of Revelstoke, comes worse news from Donald, where another big fire is raging. More fire fighters have been called for and these are being supplied.

# "MOUNTAIN DEVILS" LOST INDIAN TRIBE

## Indian Leader States Opinion About Gorilla-like Men in Washington State

## Seeahtiks Formerly Made Home on Vancouver Island; Missing For Years

Kelso, Wash., July 16.—Gorilla-like men, or "mountain devils," reported discovered at Mount St. Helens, near here, are the Seeahtik Indian tribe, in the opinion of Jorg Totsgi, Clallam Indian, editor of "The Real American," an Indian national weekly publication.

Tales of the encounter with the "mountain devils" were brought to Kelso Saturday by Roy Smith and four other prospectors, who said they had been driven from their cabin in an attack by "animal men" who threw rocks, some of which weighed thirty pounds, and broke in the roof of their cabin.

Two expeditions have been formed and are searching for the strange tribe.

**MISSING FIFTEEN YEARS**

"The Seeahtiks were last heard by the Clallam Indians about fifteen years ago, and it was believed by the present Indians that they had become extinct," said Totsgi. "The Seeahtiks made their home in the heart of the wilderness on Vancouver Island and in the Olympic range.

"The Seeahtiks are seven to eight feet tall, with hairy bodies like bears. They are great hypnotists and also have a gift of ventriloquism, throwing their voices to great distances."

# CANADIAN OARSMEN IN OLYMPIC FINAL

## Eight Toronto University Men Will Compete Against Yale Crew For Honors

## Ontarions Beat Argentinians, Australians and Belgians in Test To-day

Argenteuil, France, July 16.—The Canadian eight-oared crew from Toronto University to-day won the right to compete in the final of the Olympic competition by winning the race between crews which had finished second in the original heats.

The Argentine crew finished second, a length and a half behind the Canadians, after a brilliant finish, during which the South Americans in the last 100-metres passed the Australian and Belgian crews, which finished third and fourth respectively.

**FOUGHT BRISK WIND**

Canada's time of 6 minutes 37 seconds was considered particularly good because of the fact that it was made in the face of a brisk wind. As a result of the victory to-day, Canada will be the fourth finalist to-morrow with the United States, Great Britain and Italy.

There were two other events to-day in which the winners only qualified to compete in the finals to-morrow. The first resulted in a victory for Jack Beresford Jr. of Great Britain, over Peterson of Holland in the single sculls. The second resulted in a victory for the Swiss four over Great Britain, Hungary and Belgium.

# CANADIAN SUPREME COURT IS TO BE ASKED FOR RULING ON EIGHT-HOUR DAY PLAN

Ottawa, July 16.—A reference to the Supreme Court to secure an opinion as to whether the Dominion or the provinces have jurisdiction in regard to the eight-hour day was recommended to the House this morning by the Committee on Industrial and International Relations in its second and final report. The report was made as the result of an investigation by the committee of the jurisdiction of the Federal and Provincial Parliaments in regard to the draft convention of the League of Nations in regard to the eight-hour day on industrial undertakings.

The Federal Government will communicate with the provinces during the coming recess in regard to the establishment of a system of old age pensions. Premier King made this statement in the House this morning, adding he understood the Old Age Pension Committee's report contemplated co-operative action between the provinces and the Dominion providing for a pension of $20 a month, half to be contributed by the province in which the pensioner resides.

The Premier again was unable to give a definite reply as to the fate of the alternative vote bill.

**EMPIRE CONFERENCE**

Canada has been invited to attend a conference late this year to discuss Empire relations with the British Government and other Dominions, the Premier announced.

Because of the protest in the House when the enabling bill was under consideration recently, Hon. Jacques, Bureau, Minister of Customs, moved for the elimination of the proposed advisory board on taxation, the bill as amended being read a third time. Mr. Bureau said that despite criticism to the contrary, however, he believed it was his duty to create machinery for the purpose of investigating the systems of taxation and of simplifying taxation and collections in Canada. He had not sought to create positions for anybody.

**GIVEN THIRD READING**

Several minor bills were read a third time. These included the act amending the Research Council Bill and the act amending the Fisheries Act.

The House concurred in the Senate amendments to the Companies Act and to the act providing for the superannuation of civil servants. These bills were also read a third time.

Third reading was given to a bill changing the name of La Banque d'Hochelaga to La Banque Canadienne Nationale.

The Government still hopes for the prorogation of Parliament this week.

# SIX KILLED AND 100 WOUNDED IN MOHAMMEDAN-HINDU CLASH IN STREETS OF CITY OF DELHI

Delhi, British India, July 16.—Six persons were killed and more than 100 wounded in rioting yesterday between Mohammedans and Hindus. The disturbance was caused by what is described as the aggressive attitude of the Mohammedans, who persisted in carrying cows for sacrifice through the prohibited area where the Hindus live.

The Mohammedans are declared to have entered the Hindu streets, breaking open and setting fire to the houses and desecrating idols. Troops were called out and used armored cars. They were forced to fire on the mob. There were no casualties from this fire. The casualties occurred on the street disturbances.

Order was restored after four hours. Cavalry reinforced the police pickets.

# DEATH OF INDIAN CHIEF INVESTIGATED

## Police Say Thugs May Have Killed Tribal Leader in Vancouver

Vancouver, July 16.—Chief Jimmy Harry, one of the best known and most picturesque chiefs of the Squamish Nation, is dead and police are investigating the possibility of foul play.

The Indian was picked up in the east end of this city in an unconsejous condition and sent to a hospital. He was found to have received serious head injuries.

Recently an award of more than $8,000 was made to the Indians of Chief Harry's reserve by a bridge construction company which wished to use reserve property, and police believe thugs attacked the Indian hoping to find a sum of money on his person.

# TANK OF CRUDE OIL BURSTS INTO FLAMES

## Partially Wrecks Los Angeles Plant and Causes Damage Estimated at $3,000

Los Angeles, July 16.—The steam plant of the Southern California Edison Company was replaced in operation at Redondo Beach, near here, late to-day, after a tank of crude oil exploded and burst into flame, partially wrecking the plant and causing damage estimated at $3,000.

The barrels of crude oil were ignited by flames from half of a large double switchboard which blew out. The fire was brought under control and the plant replaced in operation within six hours after the explosion, according to reports to Power Supervisor H. G. Butler here late to-day.

# U.S. NOT ADMITTING HAWAIIAN JAPANESE

## New Act Does Not Remove Restrictions Imposed by Act of 1917

Washington, July 16.—Immigration of Orientals from Hawaii into the United States will not be affected by the new immigration act, Secretary Davis holds.

Labor Department officials, interpreting the terms of the act, said 100,000 Japanese now legally in the Hawaiian Islands are restrained from coming to the continental United States under the terms of the immigration act of 1917 and their status is in no way affected by the new act.

# LIVESTOCK LOST IN BAD DROUGHT

## Range Horses Die; Work-horses Affected; Harvesting Hampered

Spokane, Wash., July 16.—A distemper epidemic and drouth conditions are having disastrous effects on the livestock industry of the Okanogan country and are hampering harvesting, reports received here to-day declared.

The distemper is causing scores of range horses to die, it was stated and many work horses are affected.

Springs and water holes are unusually low, and there is a serious water shortage, the reports said, and unless rain falls soon, it will be necessary to move the herds from the usual Summer range to the Columbia and Okanogan Rivers and Omak Lake.

# ANOTHER WRIT ON SEATTLE FREIGHTER

## Vancouver Man Claims $2,500 For Loss of Roll of Steel Cable

Vancouver, July 16.—Another admiralty court writ has been plastered on the Seattle freighter Morning Star, which is moored at Evans, Coleman and Evans wharf here.

The plaintiff is C. G. Frampton of Vancouver, who claims approximately $2,000 for lost cargo.

Mr. Frampton was the owner of a roll of steel cable which had been stored on deck. When the vessel took a dangerous list the mate seized an axe and cut through a steel band holding the roll in place. The jettisoned roll crashed through the bulwark overboard and the Morning Star relieved of its weight, righted herself to some extent.

The plaintiff's solicitors contemplate alleging that the Morning Star was unseaworthy, that the vessel was too heavy, and that the cargo was not properly loaded.

Conn Band Instruments

Best for the beginner and the bandsman, too. Conn Band Instruments are used by Sousa's Band, Prior's Band and dozens of other world famous musical organizations.

Everyone who is interested in band instruments is cordially invited to visit this store and inspect our splendid display. Fletcher Bros. is headquarters in British Columbia for Conn & Co. Band Instruments.

Catalogue Mailed on Request

FLETCHER BROS
VICTORIA LIMITED

"Everything in Music"
1110 DOUGLAS STREET

COW TONIC, Guaranteed, 60c

If your cows are loafing this tonic is guaranteed to increase the yield

VICTORIA FEED COMPANY LIMITED
Phone Two-Nine-Oh-Eight (Hugh Allan) 1901 Government St.

Give Your Pictures a Square Deal

Don't leave them lying around carelessly, to be lost or damaged. Have them framed. We have a frame for every picture and our prices are moderate.

Bring yours in to-day—before you forget.

THE RED CROSS WORKSHOP

584-6 Johnson Street (Just Below Government) Phone 2169
Where Wounded Welcome Work

# COMMANDER LINDSAY NAMED EXAMINER

## Succeeds Captain Charles Eddie For Western Division of Canada

Vancouver, July 16.—Commander Lionel Lindsay, R.N.R., of Nelson, has been appointed Supervising Examiner of masters and mates for the Western Division of Canada, succeeding Captain Charles Eddie, who recently resigned from the position.

Commander Lindsay has been for some years the Examiner of Masters and Mates at Nelson. He is very well known in Vancouver and through the interior. At one time he served as an officer on the Canadian Pacific Empress liners. When the war broke out he went at once to England and served throughout. He was appointed then to an important position at Cape Town, South Africa.

# *Oakland, California, Church Destroyed By Incendiaries*

Oakland, Cal., July 16.—Fire, said to be of incendiary origin, last night destroyed St. Elizabeth's Catholic Church, for years a landmark of Oakland.

There were three attempts to burn the church last Monday, according to firemen. After the third attempt had been frustrated oil-soaked rags were found in the building, they said.

The building had not been used as a house of worship for some time, and all furnishings had been removed.

Firemen said there had been nine other incendiary fires in Oakland in the last two weeks.

# EAMMON DE VALERA RELEASED FROM JAIL

London, July 16.—Eammon de Valera and Austin Stack, Irish republican leaders, were released from prison to-day by the Free State Government, according to a news agency dispatch from Dublin.

USE THE HOTPOINT TURNOVER TOASTER

and make that Golden Brown Toast right at your elbow on the Dining Table.

On Display at our Salesrooms.

Hawkins & Hayward

Electrical Quality and Service Stores

1607 Douglas Street, opp. City Hall. Phone 643

1103 Douglas Street near Fort Street. Phone 2627

**TRADE TREATY**

Ottawa, July 16—The Senate last night gave consideration to the trade convention between Canada and Belgium. The convention was adopted and received third reading.

**TREATY RATIFIED**

London, July 16.—Arthur Ponsonby, Under-Secretary for Foreign Affairs, declared in the House of Commons to-day that Great Britain had ratified the Treaty of Lausanne.

Your pipe tobacco, *always in its original fine condition*—when you buy OGDEN'S CUT PLUG in the ½lb. *vacuumized tin.*

# GOODYEAR
## INDUSTRIAL HOSE

*For every hose requirement of industry, transportation or agriculture, there is a special Goodyear Hose*

**Goodyear means Good Wear**



**Paradise Inn** SOOKE HARBOR

For the week-end. Good fishing, hunting and tennis court. Launch for hire. Rates reasonable.

J. W. WALLIS, Manager — Radio Installed



# LAUNDRY
## 7c per lb. Service

Not only is this service a help in washing—it is a help in ironing as well. This is what we do: We take your entire family bundle; we wash everything in our modern way, with the purest of soaps and water. Next we remove all the excess moisture. Then we nicely iron your flat work—table cloths, sheets, pillow cases, napkins, etc. The other pieces we return damp, ready for you to hang up. All the washing done, and a big part of the ironing.

**Economy Steam Laundry**

607 John Street — Phone 3339

*A Twisted Ankle or Wrenched Back*

is a pretty serious proposition unless you have the right remedy handy.

Unless you check the inflammation at once, and keep down the congestion and swelling with

**Absorbine Jr.**
THE ANTISEPTIC LINIMENT

you are in for weeks and weeks of pain and suffering.

Why take the risk? Why not get a bottle of ABSORBINE, JR. *NOW* and be ready for any accident that might occur to any member of the family?

Every home needs just such a handy emergency liniment and antiseptic, for soothing and healing Cuts, Burns, Bruises, Sprains, Strains, Sore Throat, Pain in the Chest and Back, Boils, Swellings, Toothache.

$1.25 a bottle

at most druggists or sent postpaid by

W. F. YOUNG INC. - Lyman Building, Montreal.



# Notice to Breeders of Livestock

Mr. Erick Bowman, the discoverer of The Bowman Remedy, claims that in treating 70,000 cattle in the United States the results have been successful in 98% of the case treated.

Are your dairy cows and heifers causing you trouble?

Are you obtaining results in calves and milk that satisfy you?

Do your cows (according to your knowledge of their capacity) produce as much milk as they should—or are you marking time and feeding a number of boarders that should be sent to the butcher?

These are matters that can be put right. Delays are fatal. Why not consult

The Erick Bowman Remedy Co., Office and Factory: 518 Yates St.

Particulars Will Be Furnished Upon Application to the Manager


UTILIZE TIMES WANT ADS

# LANDSBERG GIVES OBJECTS OF ZONING

### Committee of Chamber of Commerce Consider Matter Further

A lucid explanation of zoning was given by Fred Landsberg at a meeting of the zoning committee of the Chamber of Commerce yesterday presided over by Alderman A. E. Todd.

"Zoning is an orderly plan," he said. It controls and directs the growth of a city; is a necessary law. It regulates the use, height and area of buildings for the benefit of the entire community.

Zoning is a protection for the property owner. The whole purpose of zoning is to encourage the erection of the right building in the right place. It protects the man who develops his property along proper lines against the man who develops his property along improper lines.

Zoning is a flexible harness, in which city expansion works; it may be adjusted in case it galls or binds at any point.

Zoning designates a place for everything and puts everything in its proper place. Zoning plans homes apart from the smells, the noises, the dusts, and the grime of trade and industry; provides a suitable place for stores, conveniently located, but separated from the home.

**LOCATIONS**

Zoning provides appropriate locations for factories and industries where the rattle of machinery, and the dirt and the noise does not intrude upon the rest and quiet of the home; requires the property owner to provide on his own lot, sufficient open spaces to supply the necessary light and air for the building on his lot.

Zoning regulates the height of buildings. It prohibits high buildings from invading a district of low buildings, resulting in a more uniform development of the city; gives to the poor man such security from nuisances and invasions as the rich man buys at great expense, stabilizes real estate values, infuses new life blood into dying neighborhoods by prescribing appropriate uses for the land, and so directs the growth of the city that it becomes a better place in which to live and is more attractive to the home owner, the business man, the professional man, the manufacturer and the legitimate promoter.

The committee will secure information on zoning from Seattle and Edmonton, which will be considered at a future meeting.

# MANY ANXIOUS FOR MEMORIAL ORDERS

### English and Canadian Firms And Sculptors Offer Services

The Victoria War Memorial Committee yesterday viewed a model from March Bros., an English firm of sculptors, to consider plans for a memorial to the men who failed to return from France and Flanders. Many English and Canadian designers of memorials have sent communications to the committee regarding the proposed memorial.

Plans are rapidly being settled. The committee will shortly choose a location for such a memorial and also pick upon the material desired to be utilized in the construction of such. Careful consideration is essential in this regard, and the committee will weigh all things carefully before maikng the momentous decision.

F. B. Pemberton received the model from March Bros. following a request made of the English firm for a sample of their work.

This figure provides for a pedestal of about sixteen feet in height, which would cost about £300 in England, upon which would be mounted a bronze figure of a soldier in action, eight feet high, the figure costing about £1,000, and the completed memorial in the neighborhood of £1,300.

Suggestions from many Canadian sculptors came to the committee in the past few days, from men like A. Howell, Toronto; E. Hahn, another distinguished sculptor; H. Heber, Montreal, and others.

The following were present at yesterday's meeting:

Lindley Crease, chairman; Miss Lottie Bowron, secretary; Col. F. A. Robertson, Capt. A. E. Harrison, F. B. Pemberton, Lester Patrick, Beaumont Boggs, Miss Crease, Mrs. K. Palmer and Thomas Walker.

# PROSPECT LAKE SCHOOL PROMOTIONS

Promotions at the Prospect Lake School are as follows:

**Division I**

Rolls of Honor—Proficiency, Jennie Beckett; deportment, Georgina Pillar; regularity and punctuality, Audrey Saunders, Jean Burnett, Mabel Cameron, Eleanor Duncalfe, Douglas Duncalfe and James Tracey.

Promotions from grade five to grade six—Howard Paton, Judson King, Pearl Sundin and Elsie Fraser.

Promoted from grade six to grade seven—Georgina Pillar, Jean Burnett, Douglas Reid, Zillah Townsend, Robert Pollock, Leonard Robinson.

Promoted from grade seven to grade eight—Eleanor Duncalfe, Mabel Cameron, Sadie Pillar, Minnie Reid, Fred Beckett and Christina Kroft.

**Division II**

Rolls of Honor—Proficiency, Barbara Oldfield; deportment, David Pollock; regularity and punctuality, Fred Webb and May Fraser.

Promotions from grade six to grade seven—Barbara Oldfield, Lily Reid, Margaret Sundin, Basil Oldfield, Charlie Quayle, May Fraser, Lela Kroft and Winnie Dawe.

Promoted from grade three to grade four—Hilda Fitton, Fred Webb, Genevieve King, Carlie Burnett and Alan Townsend.

Promoted from grade two to grade three—Doris Davies, Lorne Kroft, Dick Pillar and Clarence Spotts.

Promoted from grade one to grade two—Brian Oldfield, David Pollock, Ewart Fraser, Kenneth Reid and Teddy Whitehead.


**DAVID SPENCER, LIMITED**

Store Hours: 9 a.m. to 6 p.m.; Wednesday, 1 p.m.; Saturday, 6 p.m.

# July Clearance Sale

## Men's Apparel on Sale Thursday, Friday and Saturday

### A Great Selection of Men's Shirts

Men's Fine Shirts with double soft cuffs and starch neckband; percales and fine Derby cords; patterned in neat and fancy stripes; values $1.75 and $2.00 on sale for ..... **$1.49**

Men's White Cambric Outing or Tennis Shirts, in fine haircord pattern, with turn-down collar and pocket; regular $1.50. On sale for ..... **$1.19**

Men's Fine Shirts of English woven zephyr cloth, the color going right through and absolutely fast. Our Own brand, Anderson's zephyr cloths in fancy checks; Tooke brand in heavy Oxford cloths in fine stripes; Peck's brand in plain tan duck with collar to match; all sizes. Values $2.50 and $2.75 for.... **$1.89**

Men's Fine Tooke's Shirts of woven Madras cloth, woven zephyrs, twillex, with separate collars to match; Potter's print with separate collar, all in neat, fancy stripes and various sizes, 14 to 18 neck, with soft double cuffs. Regular $3.00 and $3.25 for ..... **$2.50**

Men's Work Shirts of stripe galatea and grey gingham, in black and white stripes and blue chambray. On sale, each **$1.19**

Tooke's Fine Shirts from twillex, with or without separate collar; zephyrs, lineen, Potter's print, with separate collars; various sizes, 14 to 17 neck. Values $2.75 to $3.00 for ..... **$2.25**

Tooke's Fine Shirts of Bombay cords, fine woven, fast color zephyrs, with silk stripe, shown in assorted stripes light and medium colors; sizes 14 to 17. Reg. $3.50 and $3.75 for ..... **$3.00**

Tooke's Best Grade Woven Zephyr and Silk Stripe Shirts; newest goods; sizes 14 to 16½. Regular $3.75 and $4.00 for ..... **$3.00**

English-made Taffeta Shirts, wool and cotton, made coat style with double cuffs, white, soft neckband, patterned in neat stripes of blue, mauve and black on a white ground. Reg. $5.75 for **$3.95**

Forsyth Brand Shirts, made of London broadcloth, a material equal to silk. They have soft double cuffs, neckband and soft collar to match. Silver, grey, mauve, cream, blue and white. Values $4.50 on sale for ..... **$3.50**

—Men's Furnishings, Main Floor

### Men's English Tweed Suits

Regular $25.00 For

**$14.95**

Three-piece Suits of excellent grade English wool tweeds, in Donegals, greys and fancy tweeds. The coats are of latest model, the pants have belt loops and cuff or plain bottoms. Suitable for holiday or general wear. The tailoring is good, the general appearance of the suits attractive. Sizes 36 to 42. Value $25.00 for ..... **$14.95**

—Men's Clothing, Main Floor

### Youths' First Long Suits, Values to $25.00 for $16.50

Youths' First Long Suits, made of wool tweeds and worsteds; dressy, mannish appearing suits, in belter, sports models, pleated backs and half belters. All the very latest shades and patterns that young men desire. These are sure to please. See them in the Men's Clothing Department. Values to $25.00 for ..... **$16.50**

—Men's Clothing, Main Floor

### Men's Ties 39c

"Lanky Bill" Brand Ties, all new stock, in a large assortment of colors. Twenty dozen to clear. Regular 50c values for ..... **39¢**

Men's British-made Art Silk Knit Ties, in club and neat stripes. Regular 75c for.. **39¢**

—Men's Furnishings, Main Floor

### Bathing Suits for Men

Woven Cotton Bathing Suits, one-piece style with skirt; colors are navy blue with orange or cardinal trimmings. On sale for ..... **95¢**

Men's 100 Per Cent. Wool Bathing Suits, fine grade and offered in three shades, maroon, navy blue, Oxford grey with breast stripes in contrasting colors. Big value a suit ..... **$2.98**

Men's All-wool Bathing Suits, Pride of the West brand. They are made in one-piece style with skirt attached. Shades are black, blue, heather and fancy shades with breast stripes. Wonderful value, a suit ..... **$3.75**

—Men's Furnishings, Main Floor

### Men's Summer Weight Underwear

**Good Values**

Men's "Atlantic" Brand Cream Elastic Rib Cotton Shirts and Drawers with long sleeves and ankle length; medium weight. On sale, a garment..... **95¢**

Stanfield's No. 3100 Natural Elastic Rib Shirts and Drawers, long sleeves and nkle length. An ideal underwear for any time of year and hard wearing. Reg. value, a garment, $1.50 for ..... **$1.29**

"Somerset" Brand Men's White Naincheck Cotton Combinations, without sleeves and trunk length; all sizes. A garment..... **$1.00**

Penman's White Cotton Mesh Shirts or Drawers with short sleeves and knee length. On sale, a garment..... **85¢**

Penman's White Cotton Mesh Combinations with short sleeves and knee length. On sale for, a suit ..... **$1.65**

—Men's Furnishings, Main Floor

### Boys' Underwear

Boys' Cream Elastic Rib Combinations, Atlantic brand, long sleeves and knee length; regular $1.50. July Sale ..... **89¢**

"Zimmerknit" White Porous Knit Combinations, short sleeves and knee length; sizes 22 to 30; regular $1.16 to $1.25. July Sale, a suit ..... **89¢**

Boys' Hatchway No-button White Naincheck Combinations, athletic style, with no sleeves; knee length; sizes 28 to 30; regular $1.25. July Sale ..... **89¢**

Boys' Somerset Brand Athletic White Naincheck Combinations, 28 and 30 only; regular $1.00. July Sale ..... **69¢**

Boys' Odd Drawers, odd lines, natural Balbriggan; regular 50c values. July Sale ..... **25¢**

Boys' Cream Cashmere Combinations, light weight, short sleeves and knee length; regular $1.65 to $2.55; all sizes. July sale, a suit, at ..... **$1.59**

Watson's White Elastic Rib Light Weight Combinations, with short sleeves and knee length; sizes 26 to 32. July Sale, suit **$1.19**

—Main Floor

### Men's Gloves

25 Dozen Men's Chamoisette Gloves, suitable for driving; small sizes only; grey, natural and putty. Regular $1.00 values for ..... **50¢**

British-made White Doeskin Gloves, hand sewn. Regular $2.00 values for ..... **98¢**

Men's Work Gloves with gauntlet wrist; pigskin front and mule back. $1.00 for ..... **79¢**

—Men's Furnishings, Main Floor

### Men's Hats and Caps

Men's "Toyo" Panama Hats, light weight, fedora shape. On sale for ..... **$1.85**

Men's Boater Style Straw Hats, fit very comfortably and are very neat; sizes 6⅝ to 7⅝. On sale for ..... **$1.50**

3 Dozen Men's Caps of English tweed, light and dark shades, plain and banded backs; unbreakable peaks. On sale for, each ..... **$1.95**

Men's and Young Men's Smart Dressy Caps in a great many colors and styles; the very newest. Also tweeds and plain cloths; sizes 6¼ to 7⅝. **$2.25, $2.50** and ..... **$2.75**

—Men's Caps, Main Floor

### Boys' Pants and Overalls

Boys' Overalls made from heavy weight denim (Flag brand), blue and stripe; sizes 24 to 32. For **$1.25**

Boys' Long Khaki Pants of excellent weight, with belt loops and cuff bottoms, suitable for outing or camping wear; sizes 27 to 32, **$1.75**

Boys' Bloomer Pants made of wool tweeds, in dark and medium shades. They have belt loops and Governor fasteners; sizes 26 to 36. A pair ..... **$1.95**

—Boys' Clothing, Main Floor

### Men's English Gaberdine Raincoats, Value $16.50 for $10.00

Raincoats of English Gaberdine, in single and double-breasted styles, fully lined. Coats suitable for street or motoring wear in any season. All sizes. Regular value $16.50. On sale for ..... **$10.00**

—Men's Clothing, Main Floor

### Men's Pyjamas

**Good Grades—Big Values**

Men's Ceylon Finish Flannelette Pyjamas, patterned in light fancy stripes of assorted colors; well made and with silk frog trimmings. Clearing at ..... **$2.49**

Men's Fine Cotton Pyjamas, suitable for Summer wear, patterned in a wide broken stripe on a white ground, trimmed with silk frogs and pearl buttons. On sale, a suit ..... **$2.29**

Men's Flannelette Pyjamas of medium weight, patterned in assorted stripes. They are trimmed with silk frogs and are suitable for camp or holiday wear. On sale, a suit ..... **$1.95**

—Men's Furnishings, Main Floor

### Boys' Shirt Waists

Boys' Shirt Waists in cambric and duck, khaki and plain shades. Made with collar and pocket. July Sale, each... **59¢**

Boys' Fine Percale Shirt Waists, patterned in light fancy stripes, and finished with drawstring and pocket. July Sale Price, each ..... **89¢**

Boys' Shirt Waists of white or cream oatmeal cloth or fancy stripes. Have pocket and band cuffs. July Sale, each, **$1.00**

Boys' Shirts of fine cambric, plain or satin stripe; white or tan, or of fine mercerized finish cambric, with free neck or turn-down collar and pocket; tan or white. July Sale ..... **$1.15**

Boys' Shirt Waists of heavy Derby cord, patterned in fancy light stripes; have turn-down collar or free neck. July Sale Price, each ..... **$1.25**

Boys' Shirt Waists of better grade Derby cord or silk stripes. July Sale, each, **$1.50** and ..... **$1.85**

—Boys' Furnishings, Main Floor

### HARDWARE AND CHINA

22-piece China Tea Sets in a floral decoration—6 cups and saucers, 6 tea plates, 1 cake plate, 1 sugar, 1 cream. On sale for ..... **$5.75**

Johnson's English Semi-porcelain Dinnerware, Sultana pattern, open stock—

97-piece Dinner Set. Special..... **$25.00**

52-piece Dinner Set. Special..... **$13.50**

Hand Painted China Cups and Saucers in a floral decoration. Regular 50c for ..... **29¢**

White and Gold Band China Egg Cups, doz., **50¢**

Lacquered Tea Trays, green and gold. Special, **69¢** and ..... **79¢**

13-quart Aluminum Preserving Kettles, high grade. Special, each ..... **$1.98**

Screen Doors in a highly polished wood with panel bottom; sizes 2.8x6.8, 2.10x6.10 and 3x7 feet; regular $4.45. On sale for ..... **$3.49**

Aluminum Daisy Tea Kettles, quick boilers. Special at ..... **$1.35**

No. 32 Screen Doors, sizes 2.10x6.10 and 3x7 feet; regular $3.45. On Sale, with fittings, each, **$2.95**

Screen Windows, 14 inches high; size when closed 30 inches, extended 52 inches; regular 75c. July Sale Price ..... **69¢**

Wooden Wash Tub Stands, holds two tubs and wringer. July Sale Price, each..... **$2.75**

12-inch Hair Brooms with 5-foot handle. July Sale, each ..... **$1.25**

Aluminumware, including saucepans, percolators, convex kettles and rice boilers; values to $2.25. On Sale for ..... **98¢**

Corn Brooms, Special. July Sale value..... **95¢**

12-inch Floor Hair Brooms with 5-foot handle, **98¢**

"Double X" Floor Cleaner, cleans and bleaches all floors. July Sale Special, a tin..... **95¢**

Wire Canning Racks, to hold 8 quart bottles. July Sale Special, each..... **95¢**

Wooden Pastry Boards, with sides. July Sale Special, each ..... **95¢**

Old English Linoleum Wax in liquid form; reg. $1.20. Special, a tin ..... **95¢**

Cedarbrite Floor Polish restores faded varnish; ½-gallon tin. July Sale Special ..... **95¢**

Spencer's Improved Cedar Mop, complete with handle. Special ..... **98¢**

Garden Tools, Rakes, Hoes and Shovels; values to $1.55. Sale Price, each ..... **98¢**

—Lower Main Floor

### DRUG SUNDRIES and TOILETRIES

Cloth Brushes—A special buy of long handled excellently finished brushes; $1.25 values, each ..... **75¢**

Peroxide of Hydrogen, 25c 4-oz. Peroxide for ..... **17¢**

Philips' Milk of Magnesia, 65c size for ..... **48¢**

Parrish's Chemical Food, 4-oz. bottle, made from the original formula. A fine tonic for young and old ..... **25¢**

Fluid Magnesia (Dr. Murrays). The children's blood cooler, 25c bottles ..... **18¢**

Baby's Own Fuller's Earth, 20c tins for ..... **10¢**

Cod Liver Oil Emulsion (Dr. Howard's), 50c size half price, for ..... **25¢**

Cerebos Health Salt, cooling, blood purifying, invigorating. $1.00 bottle ..... **65¢**

Toilet Paper Rolls, 21 rolls for ..... **$1.00**

### Jewelry Bargains

Necklets in opera length, made from hard wood; shades are red, green, fawn. Regular 75c for ..... **49¢**

Enamel Bar Brooches in pretty colored designs; regular 35c. On sale for ..... **25¢**

Jet Necklets in heavy graduated style; regular $1.25. On sale for ..... **75¢**

45-inch Indestructible Pearl Necklets, uniform style; a necklet that will blend well with any suit or dress; regular $3.75. On sale for..... **$2.95**

Novelty Bracelets, studded with brilliants; shades ruby, sapphire; regular 95c. July Sale for ..... **75¢**

Novelty Bracelets in carved and colored effects; values to $1.50. July Sale Price, each, at ..... **75¢**

Carved Necklets, graduated style, elaborately carved; white only; regular to $2.50. July Sale ..... **79¢**

Indestructible Pearl Necklets, graduated style; cream, white or flesh, with gold filled clasp; $2.95 value. July Sale, each at ..... **$1.98**

—Jewelry, Main Floor

**DAVID SPENCER, LIMITED**

Store Hours: 9 a.m. to 6 p.m.; Wednesday, 1 p.m.; Saturday, 6 p.m.

# Spencer's July Clearance Sale

## Exceptional Values in Men's and Women's Apparel Thursday, Friday and Saturday

### *Millinery Bargains*

Untrimmed Shapes, in Milan, Tagel, Leghorn, Bankoke, hemp; shades are black, white, tan, wood brown, nigger, grey, cinnamon, sand, navy; large and small shapes; values to $10.00 for ..... **$1.98**

Ready-to-wear and Sports Hats, in cloche, poke, slight roll, and off-the-face shapes, each ..... **$2.49**

Trimmed and Ready-to-wear Hats, value to $10.00 for ..... **$3.95**

Models and copies from our own workroom, high grade; values to $18.50 for ..... **$5.95**

High-grade models, from such well-known makers as Rawak, Beth, Pande, Peggy, Cavandish-Gainsboro. All best shapes and colorings ..... **$6.98**

—Millinery, Main Floor

### *Girls' Wash Dresses*

Dresses of good grade ginghams, trimmed with organdie collars; shown in shades of blue and white, pink and white, mauve and white check. For the ages of 12, 14 and 16 years, $5.75 values for ..... **$3.75**

Gingham Ratine and Crepe Dresses, in shades of pink, orange rose and green; all daintily trimmed with lace collars and ribbon; values to $9.75. On sale for **$4.75, $5.75** and ..... **$6.75**

—Children's, First Floor

### *An Exceptional Special Purchase of*

## FRENCH BEADED OVER-BLOUSES

***Regular $25.00 Values Bought at a Great Price Concession That Permits Us to Sell Them at ..... $13.95***

This great special purchase of French Beaded Blouses places within your reach, at a price that has not been equalled, the latest and most attractive models for afternoon or semi-evening wear. The blouses are of superior grade materials, the shades all favorites for the season.

SEE THE WINDOW DISPLAY

Blouses of superior grade crepe de Chine, exquisitely modeled in long straight lines or jacquette effect. They have round or "V" necks, short or three-quarter sleeves and very effectively beaded in contrasting shades and many designs. The shades are navy, royal, brown, jade, rose, Saxe, grey, fawn, apple green, cinnamon, orange, white and coral. All on sale, each ..... **$13.95**

Blouses, First Floor

### *A SALE OF SILKS*

36-inch Silk Crepeknit, a good fabric for dresses; shades are white, nigger, fallow, grey and gold, a yard, **$1.98**

29-inch Spun Silk, of strong weave and most satisfactory for dresses or lingerie; shades white, pink and natural; value $1.25 for ..... **89¢**

56-inch Black Pailette, of extra heavy grade with a rich finish. On sale, a yard ..... **$1.98**

36-inch Jersey Silk, an ideal material for lingerie; shades are pink, mauve and white, a yard ..... **$1.00**

36 inch Frost Ratine, a correct weight for dresses and in good finish; shades are mauve, Copenhagen, sky, pink and cream, a yard ..... **$1.59**

36-inch Chiffon Taffeta, of soft finish and will wear well for dresses; grey, taupe, Saxe and royal; value $3.25 for, a yard ..... **$1.59**

—Silks, Main Floor

### *French Beaded Handbags, Regular to $15.00 for $8.95*

Beautiful Beaded Handbags, in elaborate designs and colorings; silk lined throughout. These are larger than the average ladies' bag and represent wonderful workmanship; regular value $15.00. On sale for ... **$8.95**

Regular values $12.75. On sale for ..... **$6.50**

—Main Floor

### *Further Reduction in Women's and Misses' Coats*

In order to make a complete clearance of our Women's and Misses' Coats we have made further reductions, thus creating some of the best values it has been our privilege to offer.

Coats of superior grade cloth, smartly patterned in combination stripes and checks. They have large collars, patch pockets and one button fastening. On sale for ..... **$7.98**

Coats of polo cloth, designed with one-button fastening. These have patch pockets, convertible collars and shown in shades of mustard, tan, fawn, green and rose; mixtures and checks and trimmed with cable stitching; values $11.96 for ..... **$7.98**

Raglan Style Tailored Coats in check effects, some with leather buttons, inverted pleat in back, patch or slit pockets and half lined. Some in side-tie effect. The shades are sand, green and sand; values $12.95 and $16.95 for ..... **$9.98**

Coats of stripe and check effects of plain velour. They are trimmed with embroidery or pin tucks. Some have side panels of self material; side-tie and button-fastenings; fully or half lined; sizes 16 to 46; values $17.95 to $21.00. On sale for ..... **$13.98**

Polo Cloth and Check Coats in fancy and tailored effects, some with flare back, others with side fastening. They have large, convertible collars, wide sleeves and trimmed with cable stitching or material of contrasting shades; slit pockets, half or fully lined; sizes 16 to 40; values to $29.50 for ..... **$18.98**

Tailored Coats of tweed mixtures and polo cloth, trimmed with cable stitching. Raglans with belt, leather buttons, sleeves, straps and slit pockets; full or half lined; green, tan or grey mixtures; sizes 36 to 42. Values $35.00 for ..... **$22.98**

—Mantles, First Floor

### *Hosiery Values for Thursday, Friday and Saturday*

Women's Pure Silk Hose, shades are black, white, fawn, brown, camel, navy, sand and grey. $2.75 value, a pair, **98¢**

Women's Pure Silk Rib Hose, black, Piccadilly, castor, graphite, navy and grey. $1.50 value for ..... **69¢**

Women's Novelty Stripe Silk Hose, with seamless feet and double spliced heels and toes. Shades are camel, black, beige, brown, polo and grey. Sizes 8½ to 10 ..... **$1.25**

Fibre Silk Hose with mercerized lisle tops, double heels, soles and toes. Shades are black, brown, camel, polo, new grey, beige and white. At, a pair ..... **98¢**

Women's Light Weight Lisle Hose with wide garter hem and reinforced feet; sizes 8½ to 10. A pair ..... **50¢**

Women's Ribbed Top Lisle Hose with double thread soles. Shades are dove, black, grebe, brown and white. At, a pair, **85¢** and ..... **75¢**

Women's Chiffon Hose with double garter hem and reinforced feet. On sale, a pair, at ..... **$2.25**

Women's Sheer Finish Hose of lustrous artificial silk with lisle garter hem; black, white, brown, polo, grey and beige. A pair ..... **69¢**

Women's Fine Silk Hose with novelty lace clox. Shades are white, brown, polo and new grey. A pair ..... **59¢**

Women's Ribbed Artificial Silk Hose, English make, with wool top and sole. Shades are champagne, brown, white, elk, grey, oyster and silver. Special, a pair ..... **$2.25**

Children's Fine Lisle Socks with turn-down tops of sky, white, pongee, brown and black; sizes 4 to 8. A pair, at ..... **35¢**

Babies' All-wool 1 and 1-rib Socks, black, white, sky, pink, brown and camel; sizes 4½, 5 and 5½. A pair ..... **59¢**

All-wool Golf Hose, medium weight and three-quarter length with seamless feet; sizes 6½ to 10. A pair, **75¢** and ..... **98¢**

Girls' Fine Lisle Thread Stockings, 1 and 1-rib, with seamless feet and double spliced heels and toes; sizes 10 to 5; camel, brown, white and black. Priced, according to size, at **50¢** and ..... **75¢**

—Main Floor

### *Women's Sweaters, $1.49 to $6.49*

**Correct Styles, Shades and Combination Effects**

Cardigan Sweaters in small sizes, plain knit with two pockets and five-button fastening; shades are navy blue, peacock, fawn, rose and black. On sale for ..... **$1.49**

White Sleeveless Cardigans with checked fronts, yellow, jade and navy. Brushed Wool Sleeveless Cardigans with plain backs and fancy fronts; fawn, brown, pearl and peacock; sizes 36 to 42. Sleeveless Cardigans with pearl and peacock check fronts. Sizes 38 to 42 ..... **$3.29**

Cardigans of silk and wool with plain knit back and sleeves and fancy fronts, all-white cuffs and bottom edged with white. Two pockets and five button fasteners, good shades; sizes 36 to 42. On sale for ..... **$5.49**

All-wool Cardigans with plain back and sleeves, novelty silk and wool striped fronts; brown with fawn, pearl with salmon; sizes 36 to 42. Heavy All-wool Tuxedo Sweaters with two pockets and belt; dark shades; sizes 38 to 44. On sale, **$6.49**

Plain Style Cardigans with two pockets and four button fasteners; dark fawn, sizes 38 to 42. On sale for ..... **$6.49**

Smart Pullovers of silk and wool with V neck and finished with braid collar, plain and mixed shades; 38 to 40. On sale for ..... **$6.49**

—Sweaters, First Floor

Fancy Balkan Pullovers and Sleeveless Cardigans shades are luxor, sulphur, marigold and turquoise. Shetland wool Pullovers, white and orange with colored trimmings; sizes 36 to 42 and white jacquettes with peacock and scarlet fronts; size 36, each ..... **$2.29**

Plain Knit Cardigans with fancy check fronts; two pockets and five buttons; excellent shades; sizes 38 to 40 and sleeveless Cardigans in blue and grey check with plain grey trimmings; sizes 36 to 42, each ..... **$4.29**

Silk and Wool Pullovers with long sleeves and turn-back cuffs with collar. Shades tomato and fawn. Tuxedos plain knit with long sleeves and turn-back cuffs, sizes 36 to 40 and Jersey Cloth Tuxedos in attractive shades. Values to $9.75 for ..... **$4.29**

Tuxedos, Cardigans, Sleeveless and Pullover Sweaters; popular shades; sizes 36, 38 and 40. On sale, each ..... **$1.49**

### *Children's Cotton Underwear*

Girls' Slipover Gowns, with round neck and trimmel with embroidery on neck and sleeves; sizes for 12 to 14 years. Each ..... **89¢**

Girls' White and Colored Floral Crepe Gowns in assorted patterns, slipover styles; mauve, white, maize and pink. For the ages of 12 to 15 years. On sale for ..... **$1.25**

For the ages of 12 to 14 years. On sale for ..... **$1.45**

White Gowns of fine lawn or cotton, in slipover styles, trimmed with fine lace or embroidery and finished at neck with dainty bow or pink or blue ribbon; sizes for 2 to 5 years, round or square necks. Values to $1.75 for ..... **89¢**

Children's White Cotton Drawers trimmed with embroidery or lace, loose or tight knee. For the ages of 2 to 6 years ..... **35¢**

—Children's, First Floor

### *Laces and Embroideries*

**Cambric Embroideries and Insertions**

1 to 2 inches. Reg. 15c for **5¢**
2 to 4 inches. Reg. 25c for **11¢**
4 to 8 inches. Reg. 35c for **15¢**
10 to 18 inches. Reg. 59c for **29¢**

**Real Hand-made Fillet Lace**

½-inch wide. A yard ..... **10¢**
¾-inch wide. A yard ..... **20¢**
1-inch Insertions. A yard **10¢**
1 to 2 inch. Reg. 39c for **25¢**
4-inch. Reg. 79c for ..... **39¢**
6-inch. Reg. $1.49 for .... **98¢**
Narrow Cluny Lace. On Sale for, a yard ..... **10¢**

**36-inch Radium Lace, Reg. $3.75 for 98c**

36-inch Silk Radium Lace. Shades are gold, light blue, fuschia, rose, yellow, brown, Saxe, maize and black. A yard, at ..... **98¢**

**Tinsel Cloth, 18-inch, Reg. $2.95 for $1.00**

18-inch Tinsel Cloth in two-tone effects. Shades are blue, green, fuchsia, rose, yellow, brown, silver and gold. A yard, **$1.00**

—Laces, Main Floor

### *New Neckwear—98c*

New Neckwear including vestees, collars, collar and cuff sets and collars; linen, pique, lace, organdie and colored embroidered organdie. All one price ..... **98¢**

—Main Floor

### *Silk Pouch Handbags Regular $3.95 for $2.95*

**Reg. $3.95 for $2.95**

Silk Pouch Handbags made from fine grade poplin, in Roman stripe effect. They are lined with artistic brocade and fitted with small purse and mirror. On sale for ..... **$2.95**

### *English Icewool Wraps 22x72-inch, $3.75*

**22x72-inch, $3.75**

Icewool Wraps, light weight and warmth giving. Shades are grey, sand, brown, flame, maize, mauve, jade, powder blue and white. Each **$3.75**

—Main Floor

### *Women's and Children's Shoes*

**Women's Shoes at $3.95**

Oxford and Strap Pumps in wanted styles, patent or Black Kid Strap Pumps with Cuban heels, Brown Calf and Black Kid Oxfords with Cuban heels, Brown Calf Oxfords with low heels, Brogue Oxfords of grey suede, brown calf and black calf. All for, a pair ..... **$3.95**

**Children's Crepe Rubber Sole Canvas Sandals**

Brown or White

Sizes 4 to 10. A pair ..... **$1.25**
Sizes 11 to 2. A pair ..... **$1.35**

All sizes in stock.

**Women's Canvas Oxfords, $3.00 Value for $1.95**

White or Brown Canvas Oxfords with leather soles and rubber heels. On sale at ..... **$1.95**

**Women's Crepe Rubber Sole Sandals**

Red and cream elk and brown leather; most excellent value. A pair ..... **$2.95**

**Hollywood and "Zev" Sandals at $3.95**

These are shown in patent leather, brown, fawn and grey suede.

—Shoes, First Floor

### *Women's Crepe Dresses on Sale for $2.98*

Women's Crepe Dresses in smart styles and a fine range of colorings. They are trimmed with cretonne piping or stitching; sizes 36 to 42. On sale at ..... **$2.98**

—Whitewear, First Floor

### *New Frilled Vestees, Regular $1.98 for $1.29*

### *Boys' Two-piece Knitted Suits, $2.75 and $3.75*

Boys' Knitted Suits in two-piece style—Jersey and pants. The Jersey is made with polo collar and buttoned in front with two pearl buttons. The pants have two pockets. Shades are fawn, nigger brown, white and Saxe. On sale for **$2.75**

Boys' Two-piece Woolen Suits, Jersey and pants. The Jersey has polo collar and patch pocket trimmed with contrasting style. The pants have side pockets; jade and fawn, Saxe and putty; Saxe and fawn. For the ages of 2 to 5 years. On sale for ..... **$3.75**

—Children's, First Floor

### *Ribbons at 15c and 25c*

Dresden Ribbons of heavy weight and lustrous finish, Paisley and floral designs, suitable for hair bows, sashes, girdles and trimmings; shades are peacock, navy, brown, amethyst, pink, apricot, champagne, cerise, lemon, jade, black. Regular 49c and 69c. July Sale Price, a yard ..... **15¢**

5-inch Tinsel Brocade Ribbons, suitable for millinery purposes, girdles, etc. Black ground with contrasting border and fleur-de-lys tinsel brocade design to match border. Shades are gold, French blue, rose, cerise and jade. Regular 98c. On sale, a yard ..... **25¢**

—Ribbons, Main Floor

### *72 Pairs Infants' Jiffy Pants*

**A Bargain at 29c a Pair**

Jiffy Pants made of pure gum rubber, in large size with elastic finish at waist and legs. A pair ..... **29¢**

—Notions, Main Floor

### *Japanese Waterproof Sunshades 98c Each*

A large size Sunshade in an attractive painted design, red or green. They have strong frame and crooked handle. Very special, large size, **98¢**

### *Special Clearance Purchases of Good Quality Wash Goods*

**All This Season's Goods Bought at a Big Discount**
**Fancy Suitings, Fancy Poplins, Fancy Ratines and High Grade Novelty Ratines**

Fancy Pongee Suitings in six different designs, fast colors, for wash dresses. Reg. 85c for **39¢**

Fancy Poplins in effective new designs, seven colorings, all fast; 38 inches wide. Reg. 75c, **39¢**

Fancy Crepe Ratines in four different designs, medium shades, fast colors; 38-inch. Reg. 95c for ..... **39¢**

Satin Stripe Voiles, a rich high grade quality. Voile, satin stripe of black, tan and turquoise blue on white; 40-inch. Reg. $1.75 for ..... **89¢**

Exclusive Novelty Fashion Ratines in quite new effect, handsome colorings, smart for suits, skirts and jacquettes; 38-inch. Reg. $2.50, yard, **$1.50**

New designs in a Superior Grade Silk Finished Crepe Voile, light, medium and dark colorings, all novelty patterns, over 26 designs to select from; 36 inches wide. Reg. $1.95 for ..... **89¢**

New French Novelty Ratines, beautiful open stitch plaids; a dainty smart ratine; new colorings in rose, blue, tan, green, orange; 38-inch. Reg. $1.65 for ..... **89¢**

—Wash Goods, Main Floor

### *New Tango Girdles—July Sale, $2.95*

Tango Girdles, wrap-around style, made of satin striped batiste, with sections of suede cloth and surgical elastic; fastens down front with hooks and eyes and has two soft bones in front. Four hole supporters for dancing or sports. Size 24 to 2 ..... **$2.95**

—Corsets, First Floor

### *Stamped Goods*

Newest designs in Aprons, stamped on white merlin. Each ..... **89¢**

Buffet Sets on excellent grade ecru linen. Regular, a set, 40c and 50c for ..... **36¢**

—Art Needlework, First Floor

### *Special Values in Infants' Wear for July Sale*

Honeycombs, Shawls, large size, each, at ..... **$2.95**

Infants' First Size Silk Bonnets, trimmed with ribbon rosettes, silk and lace ruchings. At, each ..... **$1.25**

Infants' Fine Lawn Dresses, yokes trimmed with muslin insertion and Val. lace, **$1.00**

Oddments in Fine Lawn and Voile Dresses, dainty styles, hand embroidered and lace trimmed; suitable for ages of 6 months to 2 years. Regular values to $7.50 for **$2.98**

—Infants', First Floor

**DAVID SPENCER, LIMITED**

**GETS AIR MAIL LETTER.**—To receive a letter which was part of the first trans-continental air-route mail from San Francisco to New York was the pleasure of Master Fred Harper of Toronto. The letter bears the new 16-cent air service stamp, and an additional 2-cent stamp for forwarding. The 24-cent stamp is for the entire distance, the 16-cent one for Chicago to either coast and the smaller one for short flights.

**STATESWOMAN.**—Mme. Niha Bang, Minister of Education, in Denmark's Socialist government, is Europe's first woman minister.

**DOWN BUT NOT OUT.**—Jan Christian Smuts, formerly Premier of South Africa, who again assumes an active part in public life with his election by acclamation in the riding of Standerton, Transvaal.

**ONTARIO LIBERAL LEADER BURIED.**—Two premiers were among the honorary pall-bearers who accompanied the remains of the late Hartley Dewart to their resting place in the Necropolis Thursday. From left to right: Premier W. L. Mackenzie King, Premier G. H. Ferguson of Ontario; Mr. W. K. George, Mr. W. H. N. Sinclair, leader of Ontario Liberals, and Hon. Jacques Bureau, Minister of Customs at Ottawa.

**A ROYAL SCULPTOR.**—Prince Paul Troubetskoy, Russian sculptor who maintains a permanent studio in Hollywood, Calif., is seen here at work on a statuette of Mlle. Ricotti in his Paris studio. His works may be found in many museums.

**FRANCE'S HOSTESS.**—Since M. Gaston Doumergue, new president of France, is a bachelor he has called upon his niece, Madame Combes, to be official hostess at all official receptions. Few bachelors have occupied this position and it has been the custom for the wife to attend to the social details. Mme. Combes is shown above and below the latest character study of the bachelor-president.

Toronto Rowing men and Swimmers sailing on the Canadian Pacific S.S. Minnedosa for the Olympic games included, back row from left to right, J.M. Kingston, manager of the rowing eight; R.S. Hunter, No. 5; W. Langford, No. 6; A.A. Bell, No. 7; W.L. Wallace, Stroke. W.L. Thompson, spare Tommy Walker, Turner Chapman. Front row - M.W. Taylor, Bow; H.B. Little, No. 2; Mrs. Louden, who with her husband, Prof. T.F. Louden of Toronto University is accompanying the rowing eight; J.D.S. Smith, No.3; W.B. Snyder, No. 4; J. Campbell, coxwain.

**EASTERN BEAUTY.**—Kikuko Terao, "the Child of the Chrysanthemum," voted the most beautiful woman in Japan by both Japanese and foreign press, is living in Los Angeles now. Her husband, Thaig O'Conray, is a student of oriental affairs. He formerly lectured in the Imperial Naval Staff College at Tokio.

**WHEN KLANSMEN GOT TOGETHER.**—A tented city, covering most of a 150-acre farm, sprang up in no time when Michigan Ku Klux Klansmen began gathering near Jackson for their annual conclave. Fifty thousand members, it is estimated, attended. Here is a section of the crowd listening to an address.

## SCHOOL DAYS

Copyright, 1924, by The McClure Newspaper Syndicate

By DWIG

# Love Stakes

By *MILDRED BARBOUR*

### THE UNTRIED FUTURE

"I can't believe it, dear child," was Mrs. Sheldon's only comment when Natalie had told her that she intended to remain Barry's wife.

But there were grateful tears in her eyes and she stroked the girl's fair hair tenderly.

"Why shouldn't I stand by Barry in this crisis?" Natalie demanded. "I've known Barry all my life. He's defended me at every turn. I offered him his freedom, not because I wanted to give him up, but because I thought he might desire it.

"As it happened, he refused. So that's that!" She shrugged. "Now, let me give you tea and we'll forget the whole wretched business."

For the remainder of the afternoon they carefully avoided the all-engrossing topic, discussing Harriet's progress with the new specialist, a charity bazaar in the near future, plans for the coming Winter's social round.

Just once, when a silence fell, Mrs. Sheldon, gazing into the crackling flames, sighed deeply and murmured, almost to herself:

"I can't believe it of my Barry. I would have staked my life on his honor and cleanness. It proves, doesn't it, how little we know those dearest to us? It must have been the woman. . . No," she contradicted herself quickly, "that's unfair and cowardly. Barry is a man, not an impressionable boy to be coerced into mischief."

"Please, Mother Sheldon," pleaded Natalie, "can't we forget it as often as possible?"

"Forgive me!" her mother-in-law made a little deprecatory gesture. "You are a very wonderful child! Now I must go! Will you send Barry to see me to-night?"

When Barry, dressed with his usual meticulous care, only his haggard eyes showing the strain he was undergoing, came down to the drawing-room that night before dinner, he found a gay, sparkling Natalie waiting him.

Relief, springing from Hugh's confession, had brought a happy flush to her cheeks and a sparkle to her eyes, lately so heavy with hopelessness. She wore a brilliant evening gown, and the dinner, under her direction, became a perfect little feast.

Barry, obviously puzzled, nevertheless, played up to her.

It was not until they were alone in the library with the coffee served and the servant departed that he learned the reason for this puzzling gayety.

"Hugh was here this afternoon," she said abruptly.

Barry paused in the act of lighting a cigarette and gave her a keen glance.

"Yes?"

"He told me—everything."

"You mean?"

"About that night at the Amorys—when you took his place," Natalie answered calmly.

Barry rose suddenly and took two or three quick turns about the room.

"Ah Barry, why couldn't you have trusted me?" she murmured.

He paused in front of her.

"Do you think it was a case of not trusting you? Wasn't it rather a problem of common decency? Could I betray my brother—even to you? Wouldn't you have loathed me—and moreover disbelieved me?"

"That's what Hugh said. But he was wrong and so are you. I think I never believed that you were the guilty one in spite of the fact that there seemed no possible way out of the evidence. Somewhat it's incredible to think evil of the man who is only the grown-up little boy whom I used to play with."

He lifted her fingers to his lips.

"You make me very humble, Natalie. I wish I were fully worthy of your trust."

She averted her eyes at that.

Was he going to tell her something of his real relationship with Jeannette Amory?

She hoped desperately that he would. With the barrier of his silence rolled away, the track over which her hardest race must be run, would stretch clear and shining before her. She would know the hazards and the handicaps. Victory would depend entirely upon her own strength. Or her finesse.

With this latter in mind, she said slowly:

"What of the future, Barry? We must expect comment, criticism, even ostracism, in some instances. Couldn't we go away for awhile, a trip around the world, say? Or do you think that would look too cowardly?"

He smiled slightly.

"If you knew how I'd like that! But it would be pretty low to cut and run, wouldn't it? I can bear it, but it's going to be rotten for you in spite of your courage. The only person who will suffer more than you will be Mrs. Amory," he brought the name out hesitantly, the first time it had been spoken between them.

"I think," said Natalie coldly, "that Mrs. Amory is quite equal to the situation. She can take very good care of herself."

Barry's reply to that routed her poise completely.

### THE MOMENT OF UNDERSTANDING

To Natalie's utter amazement, Barry rallied to Jeannette Amory's defence witth disconcerting promptness.

It wasn't at all the attitude to be expected of a husband who has been named, no matter how erroneously, in another man's divorce suit against the woman in question. Not the attitude to be expected by the man's wife certainly, after she has been magnanimous and forgiving.

It puzzled Natalie and gave her food for thought when Barry said defensively of Jeannette Amory:

"That's just where you're wrong, Natalie, in saying that Mrs. Amory can take care of herself. It's the one thing she can't do. She's as helpless as a little child. If she hadn't been foolishly trusting and unworldly, she wouldn't be in this scrape now."

In the silence of astonishment with which Natalie greeted his defence, she wondered if Barry could actually believe what he said. Surely that statement was delicious irony.

One glimpse at his face assured her that there was no such hope. Barry was serious in thinking that Mrs. Amory was a martyr.

"You don't think she's always been—ah—indiscreet?" inquired Natalie politely.

"Of course she's indiscreet," he answered promptly. "Alarmingly so. That's the very point I'm arguing. But it's not viciousness that makes her so, though her weakness may seem to manifest itself in some such form. She's a poor, helpless, unhappy woman, who has never had the protection of her husband, or any man, for that matter. Her frailty makes her legitimate prey. I'm the only man in her life who's been really her friend and given her full loyalty and respect."

"She told you that?" murmured Natalie.

He frowned.

"Of course."

"Oh!"

There was deep significance in the murmured exclamation, but Barry did not catch it. He was concentrating deeply on what he was trying to express to Natalie. For the moment, his sense of humor was in abeyance and it seemed not at all strange to him to be discussing and defending Jeannette Amory to his own wife. He trusted so much in Natalie's understanding. She was, as always to him, some cool, remote, scrupulously fair being, who possessed none of the weaknesses, jealousies and pettiness of the average woman.

"I have always been sorry for Mrs. Amory," he went on. "She seems so little and frail. She makes so many mistakes and is so sorry for them afterward. She's as guileless and warm-hearted as a child and utterly untrained in self-restraint. Her emotions ride her."

"They seem to, poor thing!" Natalie murmured sympathetically.

It was on the tip of her tongue to ask:

"You don't really fall for all that, do you, Barry?" but she wisely refrained. Unlike Jeannette Amory, her self-restraint was admirable.

"Perhaps her husband doesn't understand her and doesn't sympathize with her—ah—mistakes," she suggested wickedly.

Barry nodded absently.

"He's brutally cynical. He puts the worst construction on everything she does."

There was a silence, then Natalie said slowly:

"Barry—you like helpless women?"

He started, flushed slightly, like one caught in an indiscretion.

"Of course not. I can't admire people who are incapable of governing themselves. But I can't be all condemnatory. Their very helplessness awakens a sort of chivalrous protection. I feel that as nearly as is in my power I must save them from themselves."

"The sturdy oak, after all," Natalie murmured to herself. "And Jeannette played your clinging vine."

"What did you say?" he asked with lifted brows.

She shook her head smilingly.

"You must be fair, Natalie," urged Barry. "Of course it's hard for you to understand the weakness of a man like Mrs. Amory. She's not at all your sort. You're as fine and strong and clear-thinking as a boy. You haven't any of the average woman's frailty. You don't even have headaches. You aren't catty, or jealous, or filled with the usual feminine subterfuges. And as for emotions"—he finished with a shrug.

"Would you rather I was—more the average woman?" she asked strangely.

"You are charming as you are," he answered promptly. "A pal like you is vouchsafed to few men."

"A pal!" she thought, bitterly. "He doesn't say a wife."

When she went up to her room that night, she did not retire at once, but curled up on the couch in her sitting room, and went painstakingly over her conversation with Barry.

One thing she recognized instantly. She had taken too little into consideration the weapons of Jeanette Amory, whereby she had won Barry's love and loyalty.

An idea was forming slowly away back in Natalie's mind.

### TAKING STOCK OF THE SITUATION

Natalie recalled having read somewhere that wives, finding their spouses wandering from the family fold, would do well to study the charms of the enchantresses and emulate them to the best of their ability.

In her own case, she had scorned to copy Jeanette Amory. Had she not considered her cheap and unworthy of Barry, she would have given Barry to her in the first place and not married him at all.

Knowing Barry as she did, it had seemed incredible to her that he could fancy a woman who played the game of life and marriage so crookedly. Barry was such a stickler for honor. He had always declared his admiration for her. Natalie, because she played all games, even unimportant ones, with a man's rules, never asking quarter or indulgence because of her sex.

And here he had gone and given his heart to a woman who even cheated in love and claimed exemption from the consequences because she was too weak to stand up to the requirements outlined by a decent world. Moreover, he defended her and gave her his protection.

The explanation, she admitted slowly, lay in the fact that Barry himself was so strong and so typically a man. A man of the old-fashioned school, perhaps. One who considers protection of womankind his divine right, who inherently believes all women to be more or less helpless even if they possess a good right arm for tennis and can dance all night and sit in Parliament during the day.

Barry's masculinity was so dominant, his chivalry so exaggerated that he couldn't conceive of anything save tenderness and protection and assistance for erring womankind, she reasoned.

His life since early manhood had contributed much to this attitude. At the death of his father, he had taken over the full responsibility of his family, a responsibility which Hugh lightly sloughed off. His mother, however fine and courageous she might be, was of the old-fashioned type of "womanly woman" who looked upon man as the director of family destiny, and she not only deferred to Barry at every turn, but clung to him helplessly at every crisis. He petted her and indulged her like a child, shielded her from harshness, kept away from her knowledge of Hugh's excesses. With the increasing frequency of Hugh's escapades he came to assume this same attitude toward Harriet. It was not strange, therefore, that this role of protector, this belief in woman's inherent helplessness, this desire to assist the weak and frail, should have become characteristic.

When he had met Jeanette Amory he had found apparently, another such woman. Instead of seeing through her clever subterfuge and scorning her use of it, he pitied her, tried to help her—and was caught in the siren's web.

Thus Natalie reasoned and was a little amazed at her own calm dispassionate logic. By rights, she ought to be in hysterics, she knew. In similar circumstances Jeanette Amory would be, and some man would be there to comfort her and offer her a broad shoulder on which to weep.

Natalie wondered if all really strong, unselfish men were like Barry. If their apparently submerged vanity took this vicarious means of securing satisfaction. To be looked up to, and clung to, to be made to feel that they alone were capable of resisting temptation and of infusing strength into those not natural ly strong enough to resist? Weaker men, selfish men, obviously vain men, had no such ideas, she knew. They encouraged women's frailty as a tribute to their own attractiveness. They were wary, shrewd, sophisticated, avoiding exhibitions of loyalty or faith or nobility lest something be "put over them" and they lose their dignity in the sight of the world.

Only men like Barry were courageous enough not to care if people thought them "boobs" and "suckers."

To be continued

# Wall Street TO-DAY

**Last Minute News on Stocks and Financial Affairs**

**RAILS LEAD MARKET**

New York, July 16 (Supplied by R. P. Clark & Co. Limited)—There was a sharp dividing line in the character of the trading conducted in to-day's session. Railroad stocks displayed prominent strength, also tractions and a few of the lesser lights in the so-called specialty ranks. The oils, independent steels and the general run of industrials dragged rather heavily. The elimination of the dividend on the junior issue of Sinclair, another twenty-five cent cut in crude oil by Texas Company and more reports of cuts in gasoline prices, and the possibility of further reduction in crude oil prices generally were the depressing factors in the oil group and overshadowed the Oil City Derrick report, which showed a daily decline in production in the last week of 14,000 barrels. Weakness in Bethlehem Steel based chiefly on the idea in some quarters that dividend on the Junior issue will be reduced or passed entirely at the next meeting.

The Iron Age Review was a little more encouraging, but nothing of a pronounced sort. It has been observed of late that industrial shares as a general proposition have been meeting opposition on bulges in the way of sales that seem to be representative of profit-taking and probably a little distribution. Stewart Warner was pronouncedly weak and motor accessories generally were sympathetically affected. In connection with Stewart Warner, there is talk around that dividend is likely to be cut in half at the next meeting, and some people venture prediction that reduction may be more far-fetched. A factor of considerable significance to our way of thinking is the elevation in wheat, corn and oats prices, to-day's level of values in the foregoing commodities being highest recorded this year.

We think this means much to the majority of the carriers, and sooner or later will be strongly reflected in the shares of the transportation companies chiefly. We believe that bullish operations may become more vigorous in this class of stocks.

## LONGS REINSTATE THEIR ACCOUNTS

Chicago, Ill, July 16 (By R. P. Clark & Co., Ltd.)—Wheat: Prices rallied rapidly in the late trading and the market was affected by the reinstatement of longs generally, many of whom sold out yesterday. Canadian news despite the rains is sensationally bullish, and even with rains now, the crop will be small under the most favorable conditions, according to leading experts. Winnipeg market showed that rain relief had been confined to compaartively small areas. The forecast was for local showers. Our wheat is on a healthy export basis, and apparently it is only a question of time when the business will assume liberal proportions. World conditions in the wheat market are becoming stronger instead of the reverse, and we believe that the legitimate supply and demand conditions will see much higher prices before this bull market culminates.

Foreign economic conditions favor buyers, and the crop news is stimulating a tremendous buying demand.

Corn: Crop news indicated of a poor outlook in many sections and the significant feature is that the crop is not making anywhere near the progress expected.

The strength in other grains was a big factor also, with offerings light at the close. Primary receipts were smaller than a year ago, and it is to be remembered that they were small a year ago.

Cash corn was a little easier relatively, but July and September advanced easily. If the corn crop does not improve the way its with growing weather, the market will show a quick response to buying of both December and May, especially as the old crop is so tight.

Oats: Gained a lot of bull impetus on the threat of a virtual crop disaster to the oats and barley crop of Canada.

The cash demand was fair with sales of 145,000 bushels. A loss to the Canadian crop of the dimensions now indicated would mean that this country would be minus the extraordinary competition of the past year or so, and makes oats at this level excellent property.

| | Open | High | Low | Close |
|---|---|---|---|---|
| Wheat— | | | | |
| July | 122 | 126-4 | 121-4 | 126 |
| Sept. | 121-1 | 127 | 120-4 | 126-7 |
| Dec. | 124 | 129-4 | 123-7 | 128-6 |
| Corn— | | | | |
| July | 106-4 | 110-6 | 106-4 | 110-4 |
| Sept. | 101-2 | 105 | 100 | 104-7 |
| Dec. | 85-6 | 89-7 | 85-3 | 89-7 |
| Oats— | | | | |
| July | 54-6 | 55-4 | 54 | 55-2 |
| Sept. | 45-4 | 48-2 | 45-2 | 48-2 |
| Dec. | 47-4 | 50 | 47-4 | 50 |

## WINNIPEG GRAIN

Winnipeg, July 16.—Sharply lower Liverpool cables and reports of extensive rains throughout the West imparted weakness to the wheat market at the opening to-day and prices rapidly fell away. July lost as much as 1⅝ and October and December 2¼ cents. Substantial support on the recessions, however, halted the downward trend, and with further reports curtailing the value of rains overnight, prices immediately started to climb. The opening figures proved to be the low point of the session, and at the close, which was around the high, July showed a net gain of 4½ cents and October and December 3¾c, the market closing very bullish.

| | Open | High | Low | Close |
|---|---|---|---|---|
| Wheat— | | | | |
| July | 131 | 136⅛ | 130 | 136⅛ |
| Oct. | 127 | 131⅝ | 124⅞ | 131 |
| Dec. | 122½ | 127⅞ | 120½ | 126⅞ |
| Oats— | | | | |
| July | 47⅝ | 49 | 47¼ | 49 |
| Oct. | 48¼ | 50¼ | 48⅛ | 50 |
| Dec. | 46⅝ | 48⅛ | 46¼ | 47⅞ |
| Barley— | | | | |
| July | 83¼ | 84⅜ | 82½ | 84⅜ |
| Oct. | 75 | 80 | 75 | 80 |
| Dec. | 72⅞ | 74⅝ | 72⅞ | 74½ |
| Flax— | | | | |
| July | 223 | 229½ | 223 | 229 |
| Oct. | 209⅛ | 223½ | 209⅛ | 220 |
| Dec. | 202¼ | 213⅜ | 202¼ | 212½ |
| Rye— | | | | |
| July | 82 | 85⅝ | 81½ | 85⅝ |
| Oct. | 85 | 88⅛ | 84 | 88⅜ |

**Cash Prices**

Wheat—1 Nor., 136¼; 2 Nor., 133¼; 3 Nor., 128¼; No. 4, 123¼; No. 5, 114¼; No. 6, 104; feed, 98; track, 136⅜.

Oats—2 C.W., 49; 3 C.W., 47¼; extra 1 feed, 46⅛; 1 feed, 45⅛; 2 feed, 44; rejected, 40; track, 44.

Barley—3 C.W., 84⅜; 4 C.W., 82; rejected, 78; feed, 77¼; track, 84.

Flax—1 N.W.C., 229; 2 C.W., 225; 3 C.W. and rejected, 200; track, 225.

Rye—2 C.W., 83⅝.

**SILVER**

New York, July 16.—Bar silver, 67¼; Mexican dollars, 51⅝.

# NEW YORK STOCKS

**NEW YORK STOCK EXCHANGE, JULY 16, 1924**

(Supplied by two local stockbrokers over direct New York wire)

| | High | Low | Last |
|---|---|---|---|
| Allis Chalmers | 53-3 | 53 | 53 |
| Allied Chem. | 75-7 | 75-1 | 75-1 |
| Am. Beet Sugar | 40 | 40 | 40 |
| Am. Bosch Mag. | 27 | 27 | 27 |
| Am. Can | 117-5 | 116-2 | 116-3 |
| Am. Car & Fdy. | 167 | 167 | 167 |
| Am. Intl. Corp. | 24 | 23-2 | 23-4 |
| Am. Linseed | 19 | 19 | 19 |
| Am. Locomotive | 79-2 | 78-6 | 78-7 |
| Am. Ship & Com. | 12-2 | 12-2 | 12-2 |
| Am. Smelters | 65 | 64-4 | 64-7 |
| Am. Steel Fdy. | 36-4 | 36-4 | 36-4 |
| Am. Sugar | 43-6 | 43 | 43 |
| Am. Sum. Tob. | 8 | 8 | 8 |
| Am. Tel. & Tel. | 123-4 | 123-3 | 123-4 |
| Am. Woolens | 72 | 70-4 | 71-3 |
| Anaconda | 30 | 29-7 | 29-7 |
| Atlantic Gulf | 21-1 | 20-2 | 21-1 |
| Atchison | 105-2 | 104-3 | 104-7 |
| Baldwin Loco. | 116-3 | 115-1 | 116-2 |
| Baltimore & Ohio | 61-7 | 61 | 61-5 |
| Bethlehem Steel | 45-5 | 43-7 | 43-7 |
| Brooklyn Manhattan | 26-2 | 24-5 | 26-2 |
| California Packing | 83-4 | 83-4 | 83-4 |
| California Pete. | 20-6 | 19-4 | 19-4 |
| Canadian Pacific | 148-2 | 147-6 | 148 |
| Cast Iron Pipe | 100-6 | 98-6 | 99-6 |
| Cerro de Pasco | 45-5 | 45 | 45-5 |
| Central Leather | 13-2 | 12-2 | 13-2 |
| Chandler | 46-3 | 45-5 | 46 |
| Chesapeake & Ohio | 86-2 | 85-4 | 85-4 |
| Chic., Mil. & St. P. | 15-2 | 14-2 | 15 |
| Do., pref. | 26-3 | 24-6 | 26-2 |
| Chic. & Northwest | 58-4 | 57-4 | 57-4 |
| Chic., R.I. & Pac. | 31-5 | 31-2 | 31-2 |
| Chile Copper | 28-5 | 28-4 | 28-4 |
| Chino Copper | 17-5 | 17-5 | 17-5 |
| Coco Cola | 72-4 | 71-4 | 71-4 |
| Colo. Fuel & Iron | 46-1 | 44-6 | 45-1 |
| Columbia Gas | 41-7 | 41-2 | 41-2 |
| Cons. Gas | 70-4 | 70 | 70-1 |
| Cont. Can | 55 | 54-4 | 54-6 |
| Corn Products | 33-4 | 33-1 | 33-1 |
| Cosden Oil | 26 | 25-4 | 25-6 |
| Cuba C. Sugar | 13-2 | 13-2 | 13-2 |
| Do., pref. | 61-4 | 60-2 | 61 |
| Crucible Steel | 53-2 | 52-2 | 52-2 |
| Davison Chem. | 60-4 | 58-4 | 58-6 |
| Del., Lack. & West. | 127-2 | 126-6 | 126-6 |
| Dupont Powder | 120-4 | 123 | 123 |
| Elec. Stor. Bat. | 56-4 | 56-4 | 56-4 |
| Endicott Johnson | 61 | 61 | 61 |
| Erie | 31-1 | 30-5 | 30-5 |
| Do., 1st pref. | 38-7 | 38-4 | 38-6 |
| Famous Players | 79-4 | 79 | 79-3 |
| General Asphalt | 42-6 | 42 | 42-3 |
| Gen. Electric | 242-2 | 240-4 | 240-4 |
| Gen. Motors | 14-4 | 14-2 | 14-2 |
| Goodrich Rubber | 18-3 | 18-3 | 18-3 |
| Granby | 13-5 | 13-5 | 13-5 |
| Great North. Ore | 28 | 28 | 28 |
| Great North., pref. | 63-4 | 63 | 63-1 |
| Gulf States Steel | 70-6 | 69 | 69 |
| Houston Oil | 68-4 | 67-2 | 67-2 |
| Illinois Central | 108-4 | 108-4 | 108-4 |
| Inspiration | 22-2 | 22-2 | 22-2 |
| Int. Comb. Eng. | 26-6 | 25-7 | 26 |
| Int. Harv. | 91-2 | 90-1 | 91-2 |
| Int. Mer. Marine | 9-7 | 9-1 | 9-4 |
| Int. Mer. Marine, pref. | 38 | 36-6 | 37-3 |
| Int. Nickel | 17-1 | 16-6 | 17 |
| Int. Paper | 58-6 | 56-6 | 57 |
| Invincible Oil | 11-5 | 11-5 | 11-5 |
| Julius Kayser | 23-4 | 23-4 | 23-4 |
| Kan. City South. | 20-2 | 20 | 20 |
| Kennecott Copper | 40-1 | 40 | 40 |
| Kelly Springfield | 12-5 | 12-5 | 12-5 |
| Keystone Tire | 1-4 | 1-4 | 1-4 |
| Lehigh Valley | 49-6 | 49 | 49-4 |
| Louis. & Nash. | 95-6 | 95-6 | 95-6 |
| Mack Truck | 92-2 | 90-6 | 91-4 |
| Maxwell A. | 50-3 | 49-4 | 49-4 |
| Maxwell B. | 12-4 | 12-4 | 12-4 |
| Mex. Seaboard | 19-7 | 19-4 | 19-5 |
| Miami | 20-7 | 20-5 | 20-7 |
| Middle States Oil | 1-6 | 1-6 | 1-6 |
| M., St. P. & S.S.M. | 36 | 36 | 36 |
| Miss. Pacific | 17-1 | 17 | 17 |
| Do., pref. | 47-7 | 46-3 | 46-3 |
| Moon Motor | 20-4 | 20-1 | 20-1 |
| National Enamel | 22-4 | 22-4 | 22-4 |
| National Lead | 146 | 146 | 146 |
| Nevada Cons. | 13 | 13 | 13 |
| Norfolk & West. | 123 | 122-5 | 122-6 |
| North American | 26-7 | 26-7 | 26-7 |
| Northern Pacific | 63-2 | 62-5 | 62-5 |
| N.Y. Central | 106-2 | 105-2 | 105-7 |
| N.Y., N.H. & Hart. | 26-7 | 25-1 | 26-7 |
| N.Y., Ont. & West. | 21-7 | 21 | 21-7 |
| Packard Motor | 11-2 | 11-2 | 11-2 |
| Pacific Oil | 46-2 | 45-4 | 45-6 |
| Pan American | 49-6 | 49 | 49 |
| Do., B. | 48-4 | 47-2 | 47-2 |
| Pennsylvania R.R. | 45-4 | 45-2 | 45-2 |
| People's Gas | 98-4 | 98-4 | 98-4 |
| Pere Marquette | 53-7 | 53-5 | 53-6 |
| Phillips Pete. | 32-6 | 32-4 | 32-5 |
| Pierce Arrow | 10 | 10 | 10 |
| Producers & Ref. | 24-6 | 24-4 | 24-4 |
| Pullman Co. | 125 | 124-4 | 125 |
| Punta Allegre | 50 | 49-6 | 49-6 |
| Pure Oil | 20-1 | 20 | 20 |
| Rail. Steel Spring | 119-2 | 119-2 | 119-2 |
| Ray Cons. | 10-7 | 10-6 | 10-7 |
| Reading | 57-2 | 57-4 | 58 |
| Replogle Steel | 12-4 | 12 | 12 |
| Rep. Iron & Steel | 47 | 46-3 | 46-3 |
| Royal Dutch | 48 | 48 | 48 |
| Shell Union | 16-2 | 16 | 16-1 |
| Sinclair Cons. | 16-4 | 15-2 | 15-4 |
| Sloss Sheffield | 58-4 | 58-4 | 58-4 |
| Southern Pac. | 94-5 | 92-6 | 94 |
| Southern Railway | 64-3 | 63-5 | 64-2 |
| Standard Oil Cal. | 56-1 | 55-5 | 56 |
| Standard Oil N.J. | 34 | 34 | 34 |
| Standard Oil Ind. | 54-6 | 54-6 | 54-6 |
| Stewart Warner | 57-4 | 54 | 54-2 |
| Stromburg Carb. | 62-1 | 60-1 | 60-7 |
| Studebaker | 37-2 | 36-3 | 36-6 |
| Tennessee Copper | 7 | 7 | 7 |
| Texas Co. | 38-5 | 38-1 | 38-1 |
| Texas Gulf Sulphur | 68-4 | 67-4 | 68-4 |
| Texas Pacific R.R. | 32-3 | 32 | 32-2 |
| Tex. Pac. C. & O. | 8-5 | 8-5 | 8-5 |
| Timken Roller | 34-4 | 34-4 | 34-4 |
| Tobacco Prod. | 60-6 | 60-5 | 60-6 |
| Transcont. Oil | 4-4 | 4 | 4 |
| Union Pacific | 138 | 136-4 | 137-6 |
| United Fruit | 199-1 | 199 | 199-1 |
| U.S. Ind. Alco. | 73 | 72 | 72-3 |
| U.S. Rubber | 27-2 | 27 | 27-2 |
| U.S. Steel | 100-1 | 99-5 | 100-1 |
| U.S. Smelting | 23-1 | 23-1 | 23-1 |
| Utah Copper | 69-6 | 69-6 | 69-6 |
| Vanadium | 21-5 | 21-4 | 21-4 |
| Wabash | 45-5 | 44 | 45-1 |
| Western Union | 109-4 | 109-4 | 109-4 |
| Westing. Elec. | 62-4 | 62-3 | 62-4 |
| White Motor | 55-4 | 55-4 | 55-4 |
| Willys Overland | 8-1 | 8 | 8 |
| Woolworth | 111-6 | 108 | 108-3 |

## VICTORIA STOCKS

The local stock list showed little change during this morning's trading. Trading was small with exception of L and L Glacier Creek when 2,700 shares were turned over between 10 and 11 cents. Glacier Creek and Dunwell appear to be closely held and no sales witnessed in either closing quotations.

To-day's prices on local stocks are:

| | Bid | Asked |
|---|---|---|
| Mining— | | |
| B'n'dary Red Mountain. | $ .. | $ .20 |
| Bowena Copper | .. | .10 |
| Consolidated M. & S. | 34.00 | .. |
| Cork Province | .05 | .. |
| Douglas Channel | .. | .02 |
| Dunwell Mines | .. | 5.25 |
| Eldorado | .. | .40 |
| Glacier Creek | .47 | .49 |
| Granby Consolidated | 14.00 | .. |
| Hazelton Gold-Cobalt | .. | .02 |
| Hemlock Creek Placer | .. | .65 |
| Howe Sound | 2.75 | 3.50 |
| Independence | .. | .20 |
| Indian Mines | .. | .14 |
| International Coal | .. | .12 |
| McGillivray Coal | .65 | .75 |
| Premier Mines | 2.10 | 2.25 |
| Rufus | .. | .15 |
| Sheep Creek Cons. | .. | .00½ |
| Silver Crest Mines | .. | .05 |
| Silversmith | .. | .40 |
| Standard Silver Lead | .. | .20 |
| Sunloch Mines | .. | .24 |
| Surf Inlet Gold | .. | .17 |
| Terminus | .. | .25 |
| L. & L. Glacier | .11 | .13 |
| Oils— | | |
| Boundary Bay Oil | .. | .00 1-16 |
| Empire Oil | .. | .00¼ |
| Spartan Oil | .. | .00¼ |
| Sweetgrass | .. | .00½ |
| Trojan Oil | .. | .05½ |
| Utility Oil | .. | .00¼ |
| B.C. Montana | .. | .00¾ |
| Miscellaneous— | | |
| Allen Theatre preferred | .. | 25.00 |
| B.C. Permanent Loan | 97.00 | .. |
| Canada National Fire | .. | 44.00 |
| Canadian Pacific Ry. | 147.00 | 152.00 |
| Great West Perm. Loan | .. | 24.00 |
| Gregory Tire & Rubber | .. | 3.00 |
| B.C. Marine | .. | 100.00 |

## TO-DAY'S EXCHANGE

Canadian sterling—Buying $4.38¾, selling $4.41¾.

Japanese yen, 42.1 cents.

Chinese tael, 73.4 cents.

New York, July 16.—Foreign exchanges firmer. Quotations in cents. Great Britain — Demand 436⅞; cables 437⅛; 60-day bills on banks 434⅛.

France—Demand 5.17; cables 5.18.
Italy—Demand 4.31; cables 4.31½.
Belgium—Demand 4.58½; cables 4.59.

Germany — Demand (per trillion) .23⅞.

Holland—Demand 37.81.
Norway—Demand 13.47.
Sweden—Demand 26.62.
Denmark—Demand 16.33.
Switzerland—Demand 18.24.
Spain—Demand 13.30.
Greece—Demand 1.71.
Poland—Demand .191.
Czecho-Slovakia—Demand 2.96.
Jugo-Slavia—Demand 1.18¼.
Austria—Demand .0014.
Rumania—Demand .45¼.
Argentine—Demand 32.50.
Brazil—Demand 9.50.
Tokio—Demand 41⅝.
Montreal, 99 5-16.

Call money steady; high 2; low 2; ruling rate 2; closing bid 2; offered at 2¼; last loan 2; call loans against acceptances 1½.

Time loans easy; mixed collateral 60-90 days 2¾ @ 3; 4-6 months 3 @ 3½.

Prime commercial paper 3½ @ 3¾.

## VICTORY BONDS

VICTORIA PRICES

| | Buy Per $100 | Sell Per $100 |
|---|---|---|
| Victory Loan 5½%—Tax Free | | |
| 1927 1st June and December | 102.30 | 103.30 |
| 1933 1st May and November | 104.65 | 105.65 |
| 1937 1st June and December | 106.65 | 107.65 |
| War Loan 5% | | |
| 1925 1st June and December | 100.40 | 101.40 |
| 1931 1st April and October | 100.60 | 101.60 |
| 1937 1st March and Sept. | 102.20 | 103.20 |
| (Payable New York) | | |
| Victory Loan 5½% | | |
| 1924 1st May and November | 100.00 | 101.00 |
| 1927 1st May and November | 101.20 | 102.20 |
| 1933 1st May and November | 102.40 | 103.40 |
| 1934 1st May and November | 102.70 | 103.70 |
| Dominion Loan 5% | | |
| 1928 15th April and October | 99.75 | 100.75 |
| 1943 15th April and October | 99.90 | 100.90 |

Add accrued interest to date: 1927, 1937, 45 days, $.6781 per $100; 1924, 1927, 1932, 1933, 1934, 76 days, $1.145 per $100; 1928, 1943, 92 days, $1.260 per $100.

**SUGAR**

New York, July 16.—Raw sugar quiet; refined granulated, 6.65 to 6.90.

**NEW TRUST HEAD**

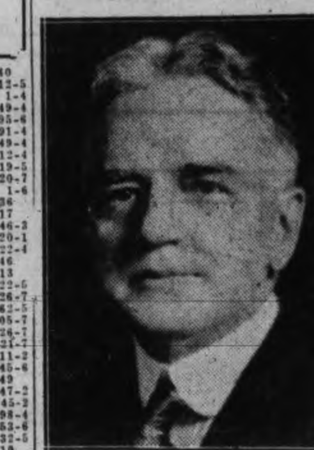

W. G. WATSON

Announcement is made by the board of directors of the appointment of W. G. Watson as general manager of the Toronto General Trusts Corporation in succession to the late A. D. Langmuir. Mr. Watson, who has been assistant general manager for the past nine years, has been connected with the corporation for a long period. He joined the staff as an accountant in 1897 and in 1899 was made chief accountant. During the years he has acquired a thorough knowledge of every department of trust company service, especially the administration of estates and trusts and the investment of funds, in which he is a recognized authority. Through close and intimate acquaintance with the late J. W. Langmuir, founder and first general manager of the corporation, and with A. D. Langmuir, his successor, he is well versed in the policies of the corporation, and through attendance for many years at the weekly meetings of the directorate, has a thorough grasp of the business in all its ramifications. He was appointed secretary of the corporation in 1906 and occupied this position until 1915, when he became assistant general manager.

Mr. Watson has taken an active interest in work of a patriotic and community character in the city of Toronto. He was president of the Toronto Canadian Club in 1920 and is a director of the Mutual Life Assurance Company of Canada.

# SHIPMENT OF FRUIT ARRIVES FROM SOUTH

## Large Consignment of Peaches, Plums, Melons and Apricots on Sale

A large consignment of California fruit has arrived on the local market. The consignment consists of peaches, plums, honey dew melons and Washington apricots. The peaches are selling for 40 cents a dozen, the plums for 20 cents a pound, the honey dew melons at 10 cents a pound, while the apricots are quoted at $1.75 a box.

| | |
|---|---|
| **Vegetables** | |
| Garlic, lb. | .30 |
| Cauliflowers .25 to | .30 |
| Parsley, bunch | .05 |
| California Head Lettuce, each | .15 |
| Local Asparagus, lb. | .35 |
| New Local Potatoes, 4 lbs. for | .25 |
| Cal. Asparagus, lb. | .25 |
| Cal. Green Peas, 3 lbs. for | .25 |
| Hothouse Cucumbers, each .30, .25 | .15 |
| Local Hothouse Tomatoes, lb. | .25 |
| Cal. Cabbage | .10 |
| Mint | .05 |
| Carrots, 12 lbs. | .25 |
| Leeks, per bunch | .05 |
| Australian Grapes, per lb. | .40 |
| **Fruits** | |
| Local Gooseberries, 2 lbs. | .25 |
| Local Strawberries, 2 boxes for | .25 |
| Bing Cherries, California, lb. | .45 |
| Pineapples, each .35 and | .50 |
| Canteloupe Melons, each .30 and | .25 |
| Table Raisins, Spanish .45 and | .75 |
| Dates, per lb. | .15 |
| Bananas, per lb | .15 |
| Lemons, Cal., dozen .20, .30 and | .40 |
| Prunes, 2 lbs. for .25, 3 lbs. for .35, 2 lbs. for .45, and, lb. | .30 |
| Turban Dates, packet | .15 |
| Florida Grapefruit, each .10 and | .12½ |
| Grapefruit, California, four for | .25 |
| California Peaches, per doz. | .40 |
| California Plums, per lb. | .20 |
| Honey Dew Melons, per lb. | .10 |
| Apples—Okanagan— | |
| Newton Pippin | 2.75 |
| All kinds, 3 lbs. for | .25 |
| Cal. Plums, lb. | .20 |
| Peaches, per dozen | .50 |
| Watermelon, lb. | .10 |
| Local Raspberries, 2 boxes | .25 |
| Local Loganberries, 3 boxes | .25 |
| Red Currants, per box | .10 |
| Black Currants, per box | .15 |
| Local Cherries, per lb. | .15 |
| Valencia Oranges, per dozen, .60, .50, .40, .30 and | .20 |
| Washington Apricots, per box | 1.75 |
| **Nuts** | |
| Almonds, per lb. | .35 |
| Walnuts, per lb. | .35 |
| California Soft Shell Walnuts, lb. | .45 |
| Brazils, per lb. .25 and | .30 |
| Filberts, per lb. | .30 |
| Roasted Peanuts, per lb. | .15 |
| Cocoanuts .10 and | .15 |
| Chestnuts, lb. | .35 |
| **Dairy Produce and Eggs** | |
| Butter— | |
| No. 1 Alberta, lb. | .40 |
| Comox, lb. | .45 |
| V.I.M.P.A., lb. | .45 |
| Cowichan Creamery, lb. | .45 |
| Salt Spring Island, lb. | .45 |
| Pure Lard, lb. | .18 |
| Eggs— | |
| B.C. fresh, extras | .36 |
| B.C. fresh, firsts | .30 |
| B.C. fresh, pullets | .28 |
| **Cheese** | |
| B.C. Cream Cheese, lb. | .42 |
| B.C. Solids, lb | .34 |
| Finest Ontario Solids, lb. | .25 |
| Finest Ontario Twins, lb. | .25 |
| Edam Dutch Cheese, lb. | .50 |
| Gouda Cheese, lb. | .45 |
| Gorgonzola, lb. | .75 |
| Swiss Gruyere, in portions, box | .70 |
| English Stilton, jar | .90 |
| Stiltons, lb. | .35 |
| Imported Roquefort, lb. | .85 |
| Swiss Gruyere, box | .70 |
| Eagle Brand Camembert, box | .65 |
| Circle Brand Breakfast Cheese, two packages | .75 |
| **Fish** | |
| Bloaters, 2 lbs. | .25 |
| Cod Fillets, lb. | .20 |
| Halibut, lb. | .25 |
| Soles, lb., .15; 2 lbs. for | .25 |
| Black Cod, fresh, lb. | .15 |
| Skate, lb. | .10 |
| Cod, lb. | .15 |
| Kippers | .15 |
| Finnan Haddies, lb. | .20 |
| Smoked Black Cod | .25 |
| Whiting | .15 |
| Smoked Salmon, lb. | .35 |
| Red Salmon, lb., .25, or 2 lbs. | .45 |
| White Salmon, lb. | .15 |
| Small Red Salmon, lb. | .15 |
| **Shell Fish** | |
| Crabs .15, .20 to | .25 |
| Shrimps, lb. | .30 |
| **Meats** | |
| Pork— | |
| Trimmed loins, lb. | .30 |
| Legs, lb. | .27 |
| Shoulder roast, lb. | .20 |
| Pure Pork Sausage, lb. | .27 |
| No. 1 Steer Beef— | |
| Suet, lb. | .15 |
| Sirloin Steak, lb. | .30 |
| Loins, lb. | .45 |
| Legs, lb. | .42 |
| Choice Local Lamb— | |
| Shoulders, lb. | .33 |
| Loins, lb. | .45 |
| Legs, lb. | .45 |
| Prime Local Mutton— | |
| Legs, lb. | .35 |
| Shoulders, lb. | .35 |
| Loins, full, lb. | .40 |
| **Flour** | |
| Standard Grades, 49-lb. sack | 2.10 |

| Feed | Per ton | Per 100 |
|---|---|---|
| Wheat, No. 1 | $44.00 | $2.30 |
| Barley | 40.00 | 2.10 |
| Ground Barley | 42.00 | 2.20 |
| Oats | 43.00 | 2.25 |
| Crushed Oats | 45.00 | 2.35 |
| Whole Corn | 46.00 | 2.40 |
| Straw | 22.00 | 1.20 |
| Alfalfa Hay | 34.00 | 1.80 |
| Feed Corn Meal | 48.00 | 2.50 |
| Alfalfa Meal | 46.00 | 2.40 |

## Montreal Stocks

(By R. P. Clark & Co.)

| | Last |
|---|---|
| Abitibi | 55-5 |
| Asbestos | 21 |
| Bell Telephone | 131 |
| Brompton Paper | 30-4 |
| Brazilian Traction | 48 |
| Can. Cement, com. | 85-2 |
| Can. Car Fdy., com. | 46-6 |
| Can. S.S., com. | 10 |
| Do., pref. | 47-4 |
| Can. Cottons | 95 |
| Can. Converters | 75 |
| Cons. M. & S. | 38-6 |
| Detroit United | 82 |
| Dom. Bridge | 65-4 |
| Dom. Canners | 33-6 |
| Dom. Textile | 55-4 |
| Lake of Woods Milling | 181 |
| Laurentide Co. | 85 |
| National Breweries | 54-7 |
| Mackay Co. | 115 |
| Atlantic Sugar | 12 |
| Ontario Steel | 39 |
| Howard Smith | 47 |
| Ogilvie Milling Co. | 210 |
| Penmans Limited | 145 |
| Shawinigan | 131-4 |
| Spanish River Pulp | 105-2 |
| Do., pref. | 112-4 |
| Steel of Can. | 71-4 |
| Dominion Glass | 104-6 |
| Montreal Power | 172-4 |
| Wayagamac Pulp | 33 |

**NEW YORK COTTON**

(By R. P. Clark & Co.)

| | Open | High | Low | Close |
|---|---|---|---|---|
| March | 24.36 | 25.17 | 24.30 | 25.00 |
| May | 24.46 | 25.05 | 24.83 | 25.09 |
| July | 29.95 | 30.60 | 29.95 | 30.40 |
| Oct. | 25.00 | 25.95 | 24.98 | 25.78 |
| Dec. | 24.30 | 25.10 | 24.18 | 24.90 |
| Jan. | 24.30 | 24.90 | 24.02 | 24.85 |

**RAW SUGAR CLOSE**

(By R. P. Clark & Co.)

| | |
|---|---|
| July | 3.30 |
| September | 3.39 |
| December | 3.35 |
| January | 3.25 |
| March | 3.15 |
| May | 3.25 |

## European Rules For Aeroplane Pilots

London, July 16.—Rules agreed on by the British, Belgian and Dutch Governments to minimize risk of collision between aircrafts have been issued by the Air Ministry.

These provide that every pilot when flying on a compass course shall, whenever it is safe and practicable, fly on the right of the straight line adjoining the point of departure and point of arrival.

When an aircraft is flying beneath clouds, it must keep at a fair distance below the cloud base in order to see and be seen.

When a pilot decides to follow a route which is officially recognized or consists of a line of ground marks, he should bear in mind that the risk of collision with another aircraft following the same route is considerable. Every pilot therefore following such a route shall endeavor to keep it at least 300 metres on his left.

Every pilot who decides to cross any route he is following shall do so at right angles and as high as circumstances permit.

**MUDDLED**

An absent-minded man, while visiting some friends, had been listening somewhat inattentively to a proud mother's praises of her infant son. Presently he gathered his wandering thoughts and realized that he was expected to make some comment.

"Can the little man walk?" he asked.

"Walk!" exclaimed the mother, indignantly. "Why, of course he can! He has been walking for three months now."

"Dear me!" said the man, whose mind must have wandered again. "What a long way he must have gone!"

# SCOTLAND WANTS 'STONE OF DESTINY'

## Dumbarton M.P. Tells Commons it Should be Returned From London

London, July 16 (Canadian Press Cable)—The House of Commons indulged in considerable hilarity yesterday when David Kirkwood, Labor member for Dumbarton, introduced a bill to provide for removal of the Scottish "Stone of Destiny" from Westminster Abbey, where it is used at the coronation of British monarchs, to Holyrood Palace, Edinburgh.

Kirkwood said that according to tradition, this stone was Jacob's Pillow at Bethel when he was fleeing before his brother, Esau. Jacob's family, Kirkwood said, took the stone to Egypt and the kings of Egypt long possessed it.

**IN IRELAND ONCE**

Next the stone was taken to Ireland, he said, amid laughter. He admitted he did not know whether this was true or not, but anyhow the stone, which was Scottish sandstone, had lain at Scone for five centuries. Then it was brought from Scotland to England by Edward I.

The stone was a symbol of Scottish nationhood, Kirkwood continued. It was a venerable relic which rightfully should be in Scotland, not in England. Scotland had tried repeatedly to get the stone returned to that country, but the sentiment in London was against this.

**GIFT TO POPE**

Lord Apsley, Conservative, Southampton, opposing Kirkwood's bill, recalled that tradition stated the stone was brought to Scone to be presented to the Pope in reward for his having converted Scotland to Christanity.

The God Odin, Lord Apsley explained, who was incensed at another Deity who had been making eyes at his wife, threw the stone at the offending God's head, but fortunately it missed its mark and fell in Scotland.

This account of the history of the famous stone was greeted with laughter.

The bill was read a first time.

# BRAZILIAN TROOPS CAPTURED REBELS

## Report They Won an Action in Region of City of Sao Paulo

Buenos Ayres, July 16.—An official Brazilian communique from Rio Janeiro received by La Nacion asserts that the federal troops "won an important action against the rebels in Sao Paulo, capturing many prisoners."

The bulletin announces that telegrams are continuing to arrive indicating that "patriotic battalions" have been organized in nearly all cities of Sao Paulo State to battle the insurrectionists. It also states that intense feeling in districts outside of Sao Paulo prevails against the rebels.

# FAMOUS CATHEDRAL OF KAZAN TO CLOSE

## Dissensions in Soviet Russia And Communist Propaganda Are Causes

Leningrad, July 16.—Although the Soviet Government allows the populace full religious liberty, recent dissensions within the Russian Orthodox Church and communist anti-religious propaganda have forced additional churches in Russia to suspend services.

The famous Cathedral of Kazan probably will soon celebrate mass for the last time and become an art museum. The congregations have been so small and the receipts so meagre that the cathedral managers have found it impossible to meet expenses.

## TOO LATE TO CLASSIFY

FOLLOW the crowd to the Gorge Bridge Dancing Pavilion. Art Holt's orchestra. 2853-2-13


V. 2408

# AUCTION

**In McCloy's Auction Halls**

Corner Pandora and Blanshard Sts.

**Thursday at 1.30 p.m.**

**Household Furniture Miscellaneous Effects**

Dining-room, Parlor, Bedroom and Kitchen Furnishings, Garden Tools, Barrow, etc.

(Full particulars to-morrow)

**McCLOY & CO.**
Auctioneers

V. 2409

**McCloy's Livestock Sale**

As Usual, Saturday at 11 A.M.
At Victoria Public Market

**Cows, Horses and Poultry**

Good Driving Horse with Harness and Rubber-tire Buggy, light Delivery Wagon, Grey Gelding (good worker), registered Nubian Goat (about 2 quarts).

(Full particulars later)

**McCLOY & CO.**
Auctioneers Phone 1431


# CANADIAN EARNS MEDAL AT BISLEY

## D. Burke, Ottawa, Led in First Stage of King's Prize Competition

Bisley Camp, Eng., July 16 (Canadian Press Cable)—Private D. Burke, Ottawa, won the National Rifle Association's bronze medal, the special prize for the competitor making the highest aggregate score in the first stage of the King's prize. He made 103 out of a possible 105.

Sergeant A. F. B. Wilson, Ottawa, made a possible 35 at the 500-yard range in the shoot for the King's Prize to-day. There were ten other possibles at this range. Other Canadian scores at the 500-yard range in the King's Prize competition were: Private B. W. Beaumont, Lieut. H. W. Bishop, Sergt. F. Ho Lem, Sergt. Storrer and Pte. H. J. White, 34 each; Pte. D. Burke, Major J. Jeffery, Lieut. Alex Martin, A. Parnell and Major Fred Richardson, 33 each; Sergt. J. A. Bowden, Major H. S. Ross, Sergt.-Major W. J. Hawkins, Pte. W. Sellwood and Pte. J. Borlan, 32 each; Sergt.-Major F. J. Goodhouse and Sergt. D. Stewart, 31 each, and Sergt. J. Binnie, 29.

## Power Schooner on Way to Wrangel Island is Delayed

San Francisco, July 16.—The northward cruise of the power schooner Herman, bound for Alaska and Siberia to trade furs and for Wrangel Island to rescue a party left there about a year ago, has been delayed by a mishap in the engine room, according to word received here yesterday. A letter from Sidney Snow, son of H. A. Snow, Oakland, Calif., explorer, said the vessel was lying at St. Lawrence Island, southeast of Nome, Alaska, awaiting the arrival of a new crankshaft to replace one broken some days ago.

The party on Wrangel Island is a group of fourteen Eskimos under the direction of a Canadian, the remnant of the party headed by Alan Crawford of Toronto, who, together with several others, lost his life. The party was sent there by Stefansson to claim Wrangel Island for the Empire.

## How They Stand

**PACIFIC COAST LEAGUE**

| | Won. | Lost. | Pct. |
|---|---|---|---|
| Seattle | 54 | 44 | .551 |
| San Francisco | 55 | 45 | .550 |
| Vernon | 51 | 50 | .505 |
| Sacramento | 50 | 49 | .505 |
| Salt Lake | 49 | 50 | .490 |
| Oakland | 48 | 52 | .480 |
| Portland | 46 | 54 | .460 |
| Los Angeles | 46 | 54 | .460 |

**AMERICAN LEAGUE**

| | Won. | Lost. | Pct. |
|---|---|---|---|
| New York | 48 | 35 | .578 |
| Washington | 47 | 36 | .566 |
| Detroit | 45 | 38 | .542 |
| Chicago | 41 | 39 | .513 |
| St. Louis | 39 | 42 | .481 |
| Cleveland | 38 | 44 | .463 |
| Boston | 38 | 44 | .463 |
| Philadelphia | 32 | 50 | .390 |

**NATIONAL LEAGUE**

| | Won. | Lost. | Pct. |
|---|---|---|---|
| New York | 54 | 26 | .675 |
| Chicago | 44 | 35 | .557 |
| Pittsburg | 42 | 36 | .538 |
| Brooklyn | 43 | 37 | .538 |
| Cincinnati | 42 | 42 | .500 |
| Boston | 33 | 46 | .418 |
| Philadelphia | 31 | 48 | .329 |
| St. Louis | 30 | 49 | .380 |

**INTERNATIONAL LEAGUE**

Jersey City, 8-3; Rochester, 1-4.
Newark, 9; Syracuse, 7.
Reading, 4; Buffalo, 9.
Baltimore, 1; Toronto, 6.

**AMERICAN ASSOCIATION**

Columbus, 1; Kansas City, 0.
Indianapolis, 6; St. Paul, 4.
Louisville, 4; Minneapolis, 5.
Toledo, 8; Milwaukee, 9.

**DECISION FOR MIKE**

New York, July 16.—Mike Mallerino won the judges' decision over Johnny Leonard in a ten-round bout at Henderson Bowl in Brooklyn last night.


WHAT VICTORIA HAS BEEN WAITING FOR

A modern co-operative "Building and Loan" Association.
Ask for a prospectus of the

**British Pacific Investment and Loan Society**

1008 Broad St. Phone 3209

HEADQUARTERS FOR

**Dunwell and Glacier Creek**

Stocks

Call in for latest news of developments.

**Stewart Land Co., Ltd.**

101 Pemberton Building

# FOR SALE

**Plumbing Goods Fittings, Tools Builders' Supplies**

Two Furnaces, Floor Registers, Galvanized, Tin and Zinc Valleys, Roofing Paper, 20 Milk Cans, Garden Tools, Enamelware, Copperware, 40 Toilet Tank Linings, 110 Chimney Thimbles, 10 large Oil Funnels, Staples for wire fencing, all new goods, and numbers of other useful articles.

Also a complete Tinshop of 14 pieces of Machinery, Hand Tools and Stock. Will sell Tinshop as a whole or separate.

Am selling the other stock above mentioned at less than wholesale.

These goods are situated at the corner of Douglas and Queen's, 2220 Douglas Street, and is the estate of the late G. Longpre, lately deceased.

WM. J. SULLIVAN
Executor Phone 3366

WE RECOMMEND

# NORTH VANCOUVER DISTRICT

(Guar. Burrard Inlet Tunnel Bridge Co.)

# 6% Bonds

Dated Sept. 1, 1923 Due Sept. 1, 1973

Interest March 1 and Sept. 1.
Denominations, $500 and $1,000

Principal and interest payable in Canada, New York and London.

Legal opinion, E. G. Long.

**Price, 100 and Interest**

Condensed Statistics from best available sources:

| | |
|---|---|
| Total Assessed Value | $11,359,999.00 |
| Net Debt after deducting revenue producing debt and sinking funds | 436,677.44 |
| Sinking Funds securities shown at cost of par value of $305,305.00 | 212,502.55 |
| Sinking Fund Surplus, actual amount paid in over requirements | 39,687.87 |

GROSS PER CAPITA DEBT is less than Edmonton, Victoria, New Westminster, Calgary, North Vancouver City, Point Grey, Etc.

This issue was heavily oversubscribed by dealers on the day of offering and as the amount unsold is rapidly diminishing we suggest you enter your order immediately.

Orders may be wired at our expense.

B.A. BOND CORPORATION LIMITED
GILLESPIE, HART & TODD LIMITED
R. P. CLARK & CO., LTD.
ROYAL FINANCIAL CORPORATION LIMITED

# The Great Lakes Power Company Limited

**7% Cumulative Preferred Shares**

(Par Value $100)

*We are advised by counsel that under existing Income Tax Laws of the Dominion of Canada, dividends on this stock are free from normal Federal Income Tax.*

**CAPITALIZATION**

| | Authorized | Outstanding |
|---|---|---|
| Common Stock | $2,000,000 | $2,000,000 |
| 7% Cumulative Preferred Stock | 600,000 | 600,000 |
| First Mortgage 6% Gold Bonds | 3,000,000 | 2,700,000 |

**COMPANY**

The Great Lakes Power Company, Ltd., was incorporated under the Laws of the Province of Ontario in March, 1916. The Company has acquired and owns in fee, and operates a Hydro-Electric Plant at Sault Ste. Marie, Ont.

**MANAGEMENT**

The operation of the property is under the management of the Middle West Utilities Company, well known as successful operators of a number of important water-power developments.

**MARKET**

The Company furnishes hydraulic and electric power, to the following important Corporations, Spanish River Paper Mills, City of Sault Ste Marie, Ont., Algoma Steel Corporation, Algoma Central & Hudson Bay Railway, International Transit Company, etc.

**ASSETS**

Total Net Assets of the Company, in accordance with its audited statement, as at December 31st, 1923, after deduction of depreciation reserves, of current liabilities and of all outstanding bonds, amounted to ........ $3,324,647

**Which is equal to $554.10 for each share of Preferred Stock Outstanding.**

**EARNINGS**

Average Net Earnings for the past six years after deduction of all operating expenses and fixed charges were ........ $ 218,685.

**Or at the rate of 36.44% on the Preferred Stock, or 5.20 times the Preferred Dividend Requirements.**

**Price: 98¼ and Accrued Dividend, Yielding 7⅛%**

(Par Value $100 Per Share)

WE STRONGLY RECOMMEND THESE SHARES FOR INVESTMENT

*Orders may be telegraphed or telephoned at our expense*

*Investment Securities* **A. E. AMES & CO.** *Established 1889*

310-312 Belmont House, Victoria
Toronto Montreal New York

The statements contained herein are based upon information which we believe to be reliable, although we cannot guarantee their accuracy.

# TELEPHONE YOUR CLASSIFIED ADS. TO 1090 TIMES—WE WILL DO THE REST

MUTT AND JEFF | Mutt Has the Theory of Golf Down Pat, But—! | (Copyright 1924. By H. C. Fisher. Trade Mark Reg. in Canada)

**Victoria Daily Times**

**Advertising Phone No. 1090**

RATES FOR CLASSIFIED ADVERTISING

Situations Vacant, Situations Wanted, To Rent, Articles for Sale, Lost or Found, etc., 1½c per word per insertion. Contract rates on application.

No advertisement for less than 15c. Minimum number of words, 10.

In computing the number of words in an advertisement, estimate groups of three or less figures as one word. Dollar marks and all abbreviations count as one word.

Advertisers who so desire may have replies addressed to a box at The Times Office and forwarded to their private address. A charge of 10c is made for this service.

Birth Notices, $1.00 per insertion. Marriage, Card of Thanks and In Memoriam, $1.50 per insertion. Death and Funeral Notices, $1.50 for one insertion, $2.50 for two insertions.

## Births, Marriages, Deaths

CARD OF THANKS

The family of the late Frederick B. Billington desire to express their heartfelt gratitude to the many friends for the kind words of condolence and for the many beautiful flowers sent during their recent sad bereavement in the loss of a loving husband and father.

FUNERAL DIRECTORS

SANDS FUNERAL CO
Office and Chapel
1612 Quadra Street
Calls Promptly Attended to Day or Night
Phones: Office 3209 Res. 6035

B.C. FUNERAL CO., LTD
(Hayward's). Est. 1867
734 Broughton Street
Calls Attended to at All Hours
Moderate Charges. Lady Attendant
Embalming for Shipment a Specialty
Phones 2235, 2236, 2237, 1773R.

OUR TASK

It is our task to serve our patrons in a manner that bespeaks a fitting tribute to their dead, carrying out all details of the funeral arrangements quietly and unobtrusively.

THOMSON FUNERAL HOME
1625 Quadra St. Phone 498 Night or Day
Established Over 25 Years

(Formerly of Calgary, Alta.)
"The Floral Funeral Home of the West"
We are winning the confidence of the people of Victoria and vicinity through our methods of conducting our business.
Office and Chapel, Cor. Vancouver and Johnson Sts. Phone 383.

MONUMENTAL WORKS

J. MORTIMER & SON—Stone and Monumental work. 726 Courtney Street. Phone 2462.

STEWARTS' MONUMENTAL WORKS LIMITED. Office and yard, corner May and Alberta Streets, near Cemetery. Phone 4817.

COMING EVENTS

DIGGONISM—"When you can't dig fro a wall climb ober it." Diggon's, printers, stationers and engravers, 1216 Government Street. Diggon's Waterman style fountain pens, gold nibs, self-filling, with clip, $1.50. 8

AN instrument of some kind is indispensable at camp. We have the best, the cheapest. Fiddle Shop, 721 Fort. Phone 2215.

A BARGAIN is not the price but what you get. Carey's tea, 2 lbs. $1.45. Phone 2052. 2611-26-174

COURT whist, Wednesday, 2.30, also at 8.30, 1230 Government Street. Good scrip prizes. 2851-3-13

IF your watch does not give satisfaction bring it to "The Jewel Box," 600 Fort Street, cor. Government Street. Work guaranteed. Cleaning, $1; mainsprings, $1. 8

GREAT War Veterans' Association—Smoking concert and tombola Saturday, July 19, 8 p.m.; 48 prizes. Admission by ticket 50c, may be obtained from any member of Association or the Club Headquarters. 2789-6-15

GREAT War Veterans' Association—Third annual marine excursion. Reserve Labor Day, Monday, September 1. Further particulars later. 2819-6-17

TEN cup readings of your past and future by Madam Horsquellet at the Tea Gardens, end of Shelbourne Street, Wednesday, Thursday and Friday. 771-2-14

WILLOWS BEACH—Dance every Wednesday and Saturday. 8.30 to 11.30. Diamond Trio. 2408-tf

HELP WANTED—MALE

ENGINEERS schooled for certificates W. G. Winterburn, 325 Central Bldg. tf-18

HELP WANTED—MALE (Continued)

ELECTRIC washer salesmen to canvass city. Call 7.30 p.m. Wednesday, 718 Yates. 772-1-13

GARAGE—Man to give price on building garage; must be reasonable. Box 5241, Times. 000-3-13

HELP WANTED—FEMALE

SPECIAL CLASSES for Supplementary Examinations for High School, McGill and B.C. Matriculation starting July 21. Special Commercial and Secretarial Courses also. Telephone 28 for particulars. Sprott-Shaw School. James H. Beatty, manager.

WANTED—First-class cook-general for small family. Apply Mrs. W. L. McIntosh, 1006 St. Charles Street. Phone 6747. 773-3-15

WANTED—Good seamstress, steady, live in position; also experienced child's nurse; several vacancies for cook-generals in town and out of town. Apply Employment Service of Canada, Provincial Government Office, Langley and Broughton Streets. 2859-2-13

WANTED—Working housekeeper for two people. Box 750, Times. 790-3-13

WANTED — Experienced salespeople. Apply David Spencer Limited. 000-tf

SITUATIONS WANTED—FEMALE

LADY chauffeur would use her private car for hire. Phone 6715L. 2896-6-13

TWO girls will go as mother's help. Phone 6803L2. 775-2-14

YOUNG girl would like position as waitress or light housework. Write to Miss Frost, Royal Oak P.O., Saanich, B.C. 791-6-15

PERSONAL

LADIES—If you have a watch that you consider too large, The Jewel Box, 600 Fort Street, cor. of Government, will exchange it for a modern bracelet watch. tf

WANTED—An occasional home (with refined people) for little boy of 6 (Gorge preferred). Box 2861, Times. 2861-3-15

YES! we manufacture Regal Dry Ginger Ale. None better. Sold at all vendors. Fairall's Limited, phone 312. tf

TIMBER

FOR SALE—1,800,000 F.B.M. Crown granted timber, on main road, fifteen miles from Victoria, at $1.00 per M. Alfred Carmichael & Co. Limited, 624 Fort Street.

RYAN, McINTOSH, HIBBERSON, BLAIR TIMBER COMPANY LIMITED—Timber cruisers, valuators and consulting engineers. Timber for sale in large and small tracts—Crown grant or license—in any part of the Province. 702 Belmont House, Victoria. 49

MISCELLANEOUS

GOATS' milk delivered. Tyler's Goat Dairy, phone 7748R1. 2707-26-130

LAWN MOWERS ground, collected, delivered, $1. Dandridge, machinist. Phones 2546, 6835R. 2549-26-149

THE BAND OF THE 16th CANADIAN SCOTTISH

WILL play at the beach at Hamsterley Lakeside on Sunday afternoon at 3 o'clock. There will be surf-riding and speedboating to watch and take part in.

There will be Robinson's Orchestra on Saturday night, from 8.30 to 11.30, for dancers. Illuminated grounds. tf

SAWS, tools, knives, scissors put in shape. Phone W. Emery, 1567 Glanstone Avenue. tf-24

SEE our iceless refrigerator at the Clyde Sheet Metal Works, 511 Johnson Street, or phone 213 for appointment.

Established 1908

"Advertising is to business as steam is to machinery."

PUBLISHED IN THE YEAR 1535

The following classified ad. appeared in New York 89 years ago:

"In all this week, or as soon as a sufficient number offers, there will be a good vessel dispatched for Texas, which will take a select number of gentlemen as passengers—say as many as can go comfortable. The passage will be $15 and found."

Few investments in the world net such a big return as a classified ad.

NEWTON ADVERTISING AGENCY

Advertisement Writers and Advertising Contractors
Multigraph and Mimeograph Circular Letters and Postcards. Addressing. Mailing Lists.
Rates Quoted for Local, Dominion and Foreign Publications.
Suite 24, Winch Bldg. Phone 1915

AUTOMOBILES

TO-DAY'S BEST BUYS IN USED CARS
1921 FORD TOURING ..... $375
1919 FORD TOURING ..... $15
1918 FORD ROADSTER ..... 190
1921 McLAUGHLIN SIX ROADSTER. 700
1918 GRAY-DORT TOURING ..... 375
1918 OVERLAND 85 TOURING ..... 450
1920 SAXON CHUMMY ..... 500
1916 HUPMOBILE ROADSTER ..... 250
1918 DODGE TOURING ..... 425
1924 TRAILER ..... 50
On Easy Terms if Desired
CARTIER BROTHERS
724 Johnson Street Phone 5237

CHEVROLET, Superior, almost new. A gift at ..... $750
DODGE, 1920, Touring, in perfect order, at only ..... $675
FORD Coupe, in the very best of shape. A snap at ..... $500
OVERLAND 90, Roadster, in perfect order, at ..... $400
OVERLAND 90, Touring, in excellent order, at ..... $400
McLAUGHLIN Master Six, E. 45. See this one at ..... $550
Easy Terms
TAIT & McRAE
Phone 1693 933 Yates Street

FIVE SNAPS IN FIRST-CLASS STUDEBAKERS
1922 STUDEBAKER Special Six Touring, only run a few thousand miles, fully equipped, with a new car guarantee ..... $1,600
1922 STUDEBAKER Six Sedan, runs and looks like new, new car guarantee ..... $1,800
1921 STUDEBAKER Special Six Touring, fully equipped, wire wheels, newly painted, with first-class guarantee ..... $1,350
1921 STUDEBAKER Light Six Touring, fully equipped with special finish, new car guarantee, for only ..... $1,100
1921 STUDEBAKER Big Six, needs top and paint. A big snap for ..... $500
JAMESON MOTORS LIMITED
746 Broughton Street Phone 2246
Vancouver Island Distributors for the Famous Studebaker Cars

1921 FORD CHASSIS, with good tires, just the right investment for light delivery work ..... $225
REVERCOMB MOTORS LIMITED
Ford Dealers
Phone 270 925 Yates St.

BIG SNAPS IN USED CARS
1919 McLAUGHLIN ROADSTER ..... $425
1920 CHEVROLET TOURING ..... $400
1923 FORD TOURING ..... $375
1923 FORD ..... $425
1921 PANEL DELIVERY ..... $350
1918 DELIVERY ..... $125
These cars are in good order and can be purchased on easy terms.
NATIONAL MOTOR CO.
Phone 4900 821 Yates St.

OVERLAND "90", new top and repainted ..... $425
McLAUGHLIN SIX, E-45, all new tires, new top and repainted ..... $750
McLAUGHLIN SIX, good tires and runs well ..... $425
HUDSON SUPER SIX, sport model, disc wheels, six tires ..... $1250
STUDEBAKER LIGHT SIX, run very little ..... $1150
CADILLAC "8," closed car, just like new. See this one, it is a bargain.
THOS. PLIMLEY LIMITED
Broughton St. Phone 697 Victoria, B.C.

A CADILLAC 8 Sedan, 7-passenger, $850; 1912 Cadillac Touring, starter, etc., $150; model H, 49 Buick, 7-passenger, $450. No finance fees charged. USED PARTS for Cadillac 8, Studebaker Big Six, Gray-Dort, Overland 83, 85 and 90, Dodge, Chevrolet, Briscoe, Paige, Saxon, Light Six Buick, Commerce and Maxwell trucks.
PACIFIC AUTO WRECKING CO. LTD.
941 View St., Victoria, B.C. Phone 3336

USED CAR BARGAINS
STUDEBAKER Special Roadster, just overhauled and painted ..... $300
McLAUGHLIN, 7-passenger, Touring, in best of shape and painted ..... $700
OVERLAND Four Special, a snappy little car ..... $550
OVERLAND Four Touring, five new cord tires ..... $375
FORD Touring, 1922, in dandy shape .. $425
Also others at prices which will suit you. Terms on any car. Your old car taken in trade.
A. E. HUMPHRIES MOTORS LIMITED
Phone 479. Cor View and Vancouver Sts.

AUTO BARGAINS—1922 Chevrolet Special, $550; 1921 Dodge Touring, $750; Dodge Roadster, $475; McLaughlin Four, $425; 1923 Ford, $490; 1921 Ford, $350; 1921 Overland Four, $350; 1922 Ford Bug, $250; Ford Bug, a dandy, $190. Wanted, popular light cars.
CAPITAL SERVICE
1052 Fort Street

VALUES YOU WILL APPRECIATE
McLAUGHLIN Master Four Special, just a year old, turned in on a closed car and like new in every detail ..... $1,350
McLAUGHLIN Master Six Roadster, like new, fine shape ..... $900
CADILLAC Eight, delivering exceptional power ..... $700
GRAY-DORT, 1920, very nice motor .. $400
A. W. CARTER
Phone 846 615 Courtney St.
Hudson Super-Six and Essex Motor Cars

ADDRESSING and mailing circulars to car owners. We have names and addresses of Victoria and Vancouver Island auto owners. Newton Advertising Agency, Suite 24, Winch Bldg. Phone 1915. tf-14

AUTOMOBILES (Continued)

EXTRA GOOD BUYS

DURANT Four Touring, 1923 model. This car has had exceptionally careful usage and is an excellent buy at ..... $985
CHEVROLET Superior Touring, 1923 model. This car is equal to new in every respect. Price ..... $685
MASTERS MOTOR CO. LIMITED
Exclusive Used Car Dealers
915 Yates St., Cor. of Quadra St. Phone 372

SOME SNAPS
1921 OLDSMOBILE FOUR, repainted and overhauled, just like new ..... $875
McLAUGHLIN FOUR, a splendid buy in a small car ..... $450
GRAY-DORT SPECIAL, in splendid condition ..... $375
Some Others—Terms
EVE BROTHERS
Distributors Paige and Jewett

STOCKTAKING SALE OF USED CARS
SPECIAL INDUCEMENTS
Small Cash Payment Easy Terms
Guarantee No Term Charge

| | |
|---|---|
| CHEVROLET TOURING | $250 |
| CHEVROLET TOURING | $300 |
| CHEVROLET TOURING | $350 |
| CHEVROLET TOURING | $400 |
| CHEVROLET TOURING | $440 |
| BABY GRAND | $425 |
| F.B. CHEVROLET | $600 |
| F.B. CHEVROLET | $850 |
| CHEVROLET 5 T. | $550 |
| McLAUGHLIN 4 | $400 |
| FORD TOURING, 1921 | $275 |
| FORD TOURING, 1923 | $400 |
| FORD TOURING, 1923 | $425 |
| OVERLAND FOUR | $450 |
| MAXWELL TOURING | $200 |
| OVERLAND '90 | $475 |
| CADILLAC type 59, 7-passenger | $3,000 |
| COLE 8, 7-passenger | $1,250 |
| HUDSON, 7-passenger | $500 |
| CHEVROLET SUPERIOR TOURING, 1924 | |
| Run 700 miles; with license | $875 |
| CADILLAC, 4-passenger, 8-cylinder, type 61; like new | $2,000 |
| HUDSON, 7-passenger | $850 |
| CHALMERS 6 | $375 |
| MAXWELL 1-TON TRUCK, ¼ cord body | $400 |

Call and Have a Demonstration
BEGG MOTOR COMPANY LIMITED
937 View Street Phones 2058-2059 tf

IF YOU DO NOT SEE what you are looking for advertised here, why not advertise your wants? Someone amongst the thousands of readers will most likely have just what you are looking for and be glad to sell at a reasonable price. tf-16

LATE model McLaughlin, new tires, cheap. Box 757, Times. 757-2-14

TAKE the kick and buck out of your Ford. See Rolfe Electric Battery Co. Limited, phone 7290, 847 Yates. tf

WANTED—Cars and trucks for wrecking; best prices paid. W. Frank Cameron Wrecking Co., 949 View Street. Phone 1588. 16

BOATS

CYLINDER grinding, motorboat and motorcar repairs, marine ways, etc. Armstrong Bros., 134 Kingston St. 19

LAUNCH, fine model, 20 ft. by 5 ft., reliable engine, 5 horse power, with anchor; a great bargain, $100. Phone 7466L2. 000-4-16

WANTED—MISCELLANEOUS

ANTIQUES WANTED—Furniture, silver and china. Woollatt's, 1028 Fort St. Phone 515. tf

ECONOMY WARDROBE—Cash paid for children's discarded clothing, toys, etc.; also ladies'. Phone 2490. 899 Fort Street, above Blanshard. 1342-tf

WANTED—Flat bottomed boat. Apply Box 15, Times. tf

POULTRY AND LIVESTOCK

WANTED—To buy, fowl and fat chickens for killing. H. W. Bentley, poulterer, 1506 Ryan. Phone 2945X. 2846-tf

MONEY TO LOAN

AGREEMENTS and mortgages purchased. Money to loan on improved property. Dunlop & Foot, barristers, 612 Sayward Bldg. tf-35

MONEY LOANED FOR CLIENTS
Consult us if you have money to lend. We make it safe and profitable for you.
RETAIL MERCHANTS' CREDIT LTD.
Suite 420 Hibben-Bone Bldg.
Phones 7418-7419
Established 1916 2717-1-13

MONEY LOANED
On Personal Property—Any Amount from $10.00 Up
DAVID NELSON, Manager
420 Hibben-Bone Bldg. Phones 2769-7418
2648-26-170

FOR SALE—MISCELLANEOUS

BABY buggy, like new, also folding sulky; snaps. Repairs. 1118 Quadra Street, corner of Fort. Phone 4616R2.

BRANDY, rum and whisky empty oak barrels, sizes 5, 10, 20, 40, 80, 100 and 200 gallons, for loganberry wine. Also barrels repaired. Wilkinson, cooper, 241 Gorge Road, and Market. Phone 6992R. 2832-6-15

CANOE for sale, in splendid condition, almost new. Phone 6025L. o-tf

COLUMBIA gramophone with stand, practically new, and 50 records, $20 cash; other furniture. P.O. Box 713, City. 766-3-14

FOR SALE—Columbia River cabin boat, 26 ft. by 7 ft., 6 horse power Yale engine, late model, heavy duty, anchor; a snap, $200. Phone 7464L2. 000-4-16

FOR SALE—$1,200 piano, perfect condition, fine tone; $400, terms; will consider trade Ford delivery. Box 770, Times. 770-3-15

FOR SALE—Grey collapsible baby buggy, in good condition. Phone 6026R. o-tf

FOUR USED RANGE BARGAINS at B.C. Hardware, 718 Fort Street. 18

FINAL clearance sale of all suits, coats, cloth and silk dresses, skirts, sweaters, knitted suits, also flannel suits and dresses. Your credit is good if inconvenient to pay cash. The Famous Store Limited, 721 Yates Street. 18

GOOD Canada Pride ranges, $38, $42, $65. Jack's Stove Store, 750 Yates Street.

LOGANBERRIES, 13 pounds for $1.00, at Lake Hill P.O. Phone 4053R2. 3792-6-15

LOGGERS', cruisers' and sportsmen's clothing, tents, pack sacks, blankets, etc. F. Jesse & Bros. Limited, 570 Johnson Street. 18

MALLEABLE AND STEEL RANGES, $2 per week. Phone 4689. 1424 Douglas Street. 18

NOTE NEW ADDRESS—Woollatt's Antiques' Treasure House, 1028 Fort Street. tf-18

RELIABLE mailing lists of Victoria and Vancouver Island homes, business men, auto owners, etc.; also complete lists of professional men, retailers, wholesalers and manufacturers throughout Canada. Postage refunded on undelivered mail matter. Newton Advertising Agency (established 1908), Suite 24, Winch Bldg. Phone 1915. dtf-18

GENTLEMEN'S DISCARDED CLOTHING BOUGHT
Best Prices Paid—We Call
SHAW & CO.
Phone 481 735 Fort Street

LOST AND FOUND

ANGORA cat, answers to name of Virginia, blue gray color. Anyone giving information regarding its return will be rewarded at 238 Douglas Street. Phone 68. 2855-6-17

FOUND—Young (spaniel) dog. Y.M.C.A. Camp between 6 and 7 p.m. 768-3-14

LOST—About July 7, brindle Boston bulldog. Reward. Phone 5552L. 774-3-15

LOST, STRAYED OR STOLEN—Blue grey Angora cat, female. Information leading to recovery of same will be rewarded. Phone 68. 2854-tf

LOST—Gold purse, initials H.A.C. Return to 520 Linden Avenue, phone 4560X. Reward. 2848-3-15

LOST— Pair of white silk gloves, on Douglas or Fort Streets, yesterday. Finder please phone 3626L. 000-3-14

LOST—Gold wrist watch, Sunday afternoon, in Beacon Hill Park. Kindly return 1607 Belmont Avenue. Phone 4077Y. 754-3-113

LOST—Between Gordon Head Hall and Fort Street, Overland 4 crank. Phone 6352L. 000-4-13

LOST—Yesterday, on Government, Johnson or Douglas Streets, a sum of money by workingman. Please phone 4781O. 328-37

WILL taxidriver who took on two passengers on Monday, 7.15 a.m., between Trent and Lee Ave., let them off at Fort and Broad, kindly return thermos bottle left in taxi to The Times.

TO LET—MISCELLANEOUS

TO RENT—A few nights in small A.O.F. Hall; also large and small halls for Sunday meetings. 2798-26-33

EXCHANGE

EXCHANGE—6-room house, Portage Inlet waterfront, clear title, in part payment for same in half-mile circle. Box 2856, Times. 2856-6-17

WILL exchange for car, good building lot near Selkirk Water, Victoria West. Phone 7404Y2. 765-2-13

UNFURNISHED HOUSES

FOR RENT—Two-storey house, $15.00 per month, Yates Street, near Cook. Thos. Plimley Limited. 2498-tf

IF YOU DO NOT SEE what you are looking for advertised here, why not advertise your wants? Someone amongst the thousands of readers will most likely have just what you are looking for and be glad to sell at a reasonable price. tf-21

TO RENT—Clean, modern, four-room bungalow, full sized basement. Apply 2920 Blackwood. Cheap rent. 746-2-12

TO RENT—6 rooms, modern, 1904 Leighton Road. Phone 4818. 756-3-14

TO RENT—6-room house, with all modern conveniences, central location; rent low. Phone 2487Y. 000-6-14

UNFURNISHED, 6-room, modern house, 3646 Carroll Street, with use of garage adjoining; rent $25. Apply 3066 Albany Road, or phone 2782R. o-tf

FURNISHED HOUSES

FOR RENT—Nice little 3-room cottage, good basement, city water and light, barn, garage, close to Douglas Street cars. $8 month; furniture if required. Box 758, Times. 758-2-13

ROOM AND BOARD

BOARD and room for one or two, quiet home, close in. 1624 Chambers Street. Phone 4505. 769-2-14

GENTLEMAN, middle-aged, wants sunny room and board at a quiet home, close in. Box 2842, Times. 2842-3-13

ROOMS to let, breakfast and dinner, at 1121 Burdett Avenue. Phone 2488R. 2739-12-13

APARTMENTS

BEVERLEY BUILDING
724 Yates Street
Apartments and Single Rooms
Strictly First-class
Private and Public Bathrooms
Hot Water, Steam Heat, Gas
Elevator Service Every Day
Finest building in city for a nice, quiet, clean place to live with all conveniences
Managed by JAS. A. GRIFFITH
Phone 5475L

FURNISHED ROOMS

DELHI HOTEL ROOMS—Housekeeping and bedrooms. 613 Yates Street. 21

HOUSEKEEPING ROOMS

FURNISHED housekeeping rooms, close in, reasonable. 901 Burdett Avenue. Phone 7711R. 2852-3-14

FURNISHED SUITES

AT 2321 Cook Street, bright front suite, furnished. Phone 2706. 767-3-14

COMPLETELY furnished two-room suites; adults. Danes Court, Yates Street. 1673-tf

FIELD APARTMENTS—Opposite the Armory Building. Furnished suites to rent by the week or month. Garage. Phone 1385O. tf-20

FOR RENT—Two-room furnished suite, modern conveniences. Phone 6380X. 764-6-17

HUMBOLDT APARTMENTS—Two and three-room suites to rent. Phone 1629. 2590-tf

MENZIES APARTMENTS—Partly furnished, fireplace, either stove or gas for cooking. Corner Menzies and Niagara. Rents moderate. 407-26-143

UNFURNISHED SUITES

A FOUR-ROOM unfurnished suite to rent, vacant by August 1. Phone 1824. 2869-tf

A LARGE, unfurnished suite, or small 3-room suite; also furnished rooms, hot and cold water, and all modern conveniences. Apply before 6.30 202 Woolworth Bldg. 2843-3-14

SUMMER RESORTS

FURNISHED cottages for rent; also room and board; lovely beach, good bathing. Apply Mrs. Simpson, Otter Bay, Pender Island, B.C. 2586-26-172

WELL furnished cottages and two tents for July and August, near Uplands, Cadboro Bay. Apply Richards' Tea Rooms, Cadboro Bay. 496-3-122

WANTED—To rent for last two weeks in August, furnished cottage, seafront, on Vancouver Island. Box 8, Times. tf

WANTED—Summer cottage at Qualicum Beach, must have three bedrooms. Box 26, Times. tf-5

HOUSES FOR SALE

HERE'S a snap for a workingman, 8-room modern house, with all conveniences, central location; small payment down, pay balance like rent. Phone 2487Y. 000-6-14

IF YOU DO NOT SEE what you are looking for advertised here, why not advertise your wants? Someone amongst the thousands of readers will most likely have just what you are looking for and be glad to sell at a reasonable price tf-44

SIX-ROOM house, one-third acre, Gorge, going cheap or exchange. Phone 7662L2. 2831-26-42

HOUSES BUILT ON INSTALMENT PLAN
MODERN homes for sale, easy terms. D. H. Bale, contractor, Fort and Stadacona. Phone 1146. tf

FOR SALE—LOTS

IF YOU DO NOT SEE what you are looking for advertised here, why not advertise your wants? Someone amongst the thousands of readers will most likely have just what you are looking for and be glad to sell at a reasonable price. tf-23

WANTED—TO RENT

WANTED—Furnished cottage, on sea front, for last two weeks in August. Give full particulars. Box 4, Times. tf

TIMES SUBURBAN SHOPPING BASKET

ESQUIMALT

GARAGE

HOW about tuning up your car? Try Thoburn's for good results.

JAMES BAY

SHOE REPAIRING

J. CORCORAN, 502 Niagara Street. Work guaranteed. Free delivery. Phone 3223.

FAIRFIELD

GENERAL STORE

WHITE and gold cups and saucers, 25c and 30c. T. J. Adeney, 253 Cook St. Phone 3425.

FERNWOOD

DAIRY

ROSE FARM DAIRY, 1207 Gladstone Ave. Our daily produce is fresh daily. Give us a trial. Prompt delivery.

GARAGE

FOR SALE—Home battery charger, 110V. A.C., fine for radio batteries. Fernwood Garage, phone 7210.

MEAT MARKET

FERNWOOD MARKET — First-class meats, poultry, butter, eggs and lard. J. Waters, phone 2400. Prompt service.

HILLSIDE

SHOE STORE

PARKER, 2762 Cedar Hill Road, special work. Boots from $4 up. Full line of canvas shoes. Phone 6913.

HILLSIDE-QUADRA

DRUG STORE

HILLSIDE PHARMACY—Quality stationery at reduced prices. Phone 2262.

MEAT MARKET

TAYLOR Meat Market, 2769 Quadra. Delivery to all parts of city. Phone 3554.

OAK BAY

GARAGE

CASH for used Fords, starter models. The Mechanical Motor Works Limited, 2013 Oak Bay Ave.

BUSINESS DIRECTORY

ART GLASS

ROY'S ART GLASS leaded lights, Pandora Ave., near Cook. Glass sold, sashes glazed. Phone 7471. A garage for rent.

BOOKS

JOHN T. DEAVILLE, Prop. B.C. Book Exchange, library, 813 Government St. Phone 1737.

BUILDERS AND CONTRACTORS

ANYTHING in building or repairs, phone 1793. Roofing a specialty. T. Thirkell. 59

HOUSES built, repairing, any size job. Payments arranged. Green Lumber Company. Phone 5857. tf-59

CARPET CLEANING

ISLAND Window and Carpet Cleaning Co., 917 Fort. Phone 2412. W. H. Hughes, Hamilton-Beach method. 59

DRESSMAKING

DRESSES and skirts made to order at The Famous Store Limited, 721 Yates Street. tf-59

DYEING AND CLEANING

CITY DYE WORKS—Geo. McCash, proprietor, 844 Fort. Phone 77. 59

ENGRAVERS

GENERAL ENGRAVER, Stencil Cutter and Seal Engraver, Geo. Crawther, Green Block, 1216 Broad St., opp. Colonist. 63

PHOTO ENGRAVING—Half-tone and line cuts. Times Engraving Department. Phone 1090. 59

FURNITURE MOVERS

ABOUT TO MOVE? If so, see Jones & Lamb Transfer Co. for household moving, crating, packing, shipping or storage. Office phone 1567, night 2641L, 2424L. 59

FURRIERS

FOSTER, FREE—Highest price for raw fur. 2114 Government Street. Phone 1527. 59

GENT'S FURNISHINGS

GORDON ELLIS LIMITED—Men's furnishings and sports wear. "Latest and Best." 1106 Douglas Street. 63

BUSINESS DIRECTORY (Continued)

LAWNMOWERS

MOWERS ground and adjusted, $1.00; we call and deliver. Walter' Key Shop, phone 2439, 1411 Douglas Street. 63

OXY-ACETYLENE WELDING

CAST IRON, brass, steel and aluminum welding. H. Edwards, 624 Courtney Street. 59

ELECTRIC and oxy-acetylene welding, ship repairs, boilermakers, blacksmith work, brass and iron castings, etc. Victoria Machinery Depot Co., Ltd. Phone 578. tf-59

PATENT ATTORNEYS

T. Y. BOYDEN, M.I.U.E., registered patent attorney, 625 View Street. Phone 916. 59

PLUMBING AND HEATING

A. E. HASENFRATZ—Plumbing, heating, repairs all kinds. 1045 Yates. Phone 678, res. 4617X. 59

HOCKING, James Bay plumber. Phone 2771. 583 Toronto Street. Gasoline tanks installed, ranges connected. Prompt service. 59

REAL ESTATE AND INSURANCE

B.C. LAND & INVESTMENT AGENCY, 922 Government. Phone 1125. 59

ROOF REPAIRS AND PAINTING

ROOF repairing, painting, kalsomining. Get your roof fixed now. C. Laycock, phone 980. tf-59

SASH AND DOORS

W. F. DRYSDALE COMPANY—Sash, doors and mill work. 1033 North Park Street. Phone 642. 1719-tf

SCAVENGING

VICTORIA SCAVENGING CO., 1824 Government Street. Phone 662. 59

TAXIDERMIST

P. W. TOW, taxidermist and fur dresser, 1017 Blanshard. Phone 3426. 2680-26-178

TYPEWRITERS

TYPEWRITERS—New and second-hand; repairs, rentals; ribbons for all machines. United Typewriter Co. Limited, 706 Fort Street, Victoria. Phone 4798. 59

WINDOW CLEANING

ISLAND WINDOW AND CARPET CLEANING CO.
Pioneer Firm
W. H. HUGHES
917 Fort St. Phone 2815

WOOD AND COAL

SHAWNIGAN LAKE WOOD YARD
FRESH water wood, 12-inch lengths, heavy bark; also dry kindlings. 2000 Government Street. Phone 162. tf-60

PROFESSIONAL CARDS

BARRISTERS

DUNLOP & FOOT
Barristers, Solicitors, Notaries, etc.
Members of NOVA SCOTIA, MANITOBA, ALBERTA and B.C. BARS
Phone 315
612-3 Sayward Bldg., Victoria, B.C.

CHIROPRACTORS

Nervous Disorders Chronic Ailments
H. H. LEVSEY, D.C., Sp.C.
Chiropractic Specialist
Graduate of the Canadian Chiropractic College
312-3 Pemberton Building Phone 4951

DON'T WAIT until you are on a bed of sickness. Let me analyze your spine now, it may save you months of pain in the near future.
Consultation and Spinal Analysis Free
Hours: Mornings, 10-12; Afternoons, 2-5; Evenings, Wednesdays, 7-8 3y4

ELIZABETH DWIGHT — Consultation free. Phone 7463 or 4446Y. 328 Pemberton Bldg. tf-59

DENTISTS

FRASER, DR. W. F., 201-2 Stobart-Pease Block. Phone 4204. Office, 9.30 to 6 p.m. tf-60

DR. J. F. SHUTE, Dentist. Office, No. 202 Pemberton Bldg. Phone 7157. 60

MATERNITY HOME

BEACHCROFT NURSING HOME, 705 Cook. Mrs. E. Johnson, C.M.B., phone 3722. tf-60

PHYSICIANS

DR. DAVID ANGUS—Women's disorders specialty; 25 years' experience. Suite 400, Pantages Bldg., Third and University, Seattle. 60

TIMES TUITION CARDS

EDUCATIONAL

SPECIAL CLASSES for Supplementary Examinations for High School, McGill and B.C. Matriculation starting July 21. Special Commercial and Secretarial Courses also. Telephone 28 for particulars. Sprott-Shaw School. James H. Beatty, manager.

SHORTHAND School, 1011 Gov't. Commercial subjects. Successful graduates our recommendation. Tel. 374. E. A. MacMillan. 60


TENDERS—WOOD AND COAL

COAL

Tenders will be received up to Wednesday noon next, the 16th instant, for the supply of screened lump coal in quantities as may be required at any of the public schools of the city during the school year 1924-25. Quotations are desired at the same time on unscreened and slack coal.

WOOD

Tenders will be received also up to Wednesday noon, the 16th instant, for 200 cords best fir cordwood, first growth, 4-foot lengths, quotation to include delivery at any of the public schools and piled in the school yard as directed.

Secretary, Victoria School Board,
City Hall. Phone 528.

THE EASY WAY

The professor of mathematics and his fiancee were roaming in the fields when she plucked a daisy and, looking longingly at him, began to pull off the petals, saying:

"He loves me, he loves me not——"

"You are giving yourself a lot of unnecessary trouble," said the scholar. "You should count up the petals, and if the total is an even number the answer will be in the negative; if an uneven number, in the affirmative."

# REAL ESTATE—HOUSES, LOTS, ACREAGE, DAIRY, FRUIT, and CHICKEN RANCHES FOR SALE

BAKERY AND CONFECTIONERY for sale in growing suburb, good store with 5-room dwelling, including stock and appliances; business capable of expansion; reasonable price. For further particulars apply

TYSON & WALKER
(Successors to Power & McLaughlin)
620 Fort Street Phone 1466

A LOVELY LITTLE BUNGALOW CLOSE TO NORTH QUADRA ST. IN SAANICH
JUST BEYOND CITY LIMITS.

CONTAINS living-room, two nice bedrooms, bathroom with enamel bath, kitchen with built-in cupboards, bins, cooler, etc., hot and cold water, electric light, cement foundation; lot 41x208; good poultry house; low taxes. A snap at only $1,400, easy terms. Immediate possession.

ANOTHER LITTLE BUNGALOW

OF 3 rooms, nearly new, in the same district, with poultry house and lot 50x120, for only $900.

SWINERTON & MUSGRAVE
Winch Building 640 Fort Street

MONEY FOR MORTGAGES

SUMS on hand and immediately available for first mortgage loans on dwellings from $250 upwards, with interest at eight per cent. (8%). Quick decisions can be given. Reasonable charges.

WE are also in a position to arrange mortgages for large amounts on business properties at lowest current rate of interest.

A CONSULTATION IS INVITED
CORRESPONDENCE SOLICITED
AGREEMENTS FOR SALE PURCHASED

P. R. BROWN & SONS
Real Estate, Financial and Insurance Agents
1112 Broad Street Phone 1076

$2500—IF YOU ARE LOOKING for the finest homesite in the Victoria district, this 5 acres will suit you. All in orchard of full bearing trees. 700 feet of sea frontage. The owner, who has left the city, has instructed us to offer at a price that will effect immediate sale

THE CITY BROKERAGE
A. T. ABBEY, Mgr.
638 View Street Phone 815

OAK BAY

SIX-ROOM COTTAGE, on over half an acre of land, garage, large chicken house, fruit and ornamental trees. This property is on a main street and must be sold. Price $1,900, on easy terms.

A. A. MEHAREY
408-9 Sayward Bldg., 1207 Douglas Street

CHOICE LOTS CHEAP—LOW TAXES—OUTSIDE CITY

MILLGROVE, close to Burnside....$125
CALUMET AVENUE, corner Cloverdale, two lots for ....$200
CAREY ROAD, opposite McKenzie Ave. School, fine lot for ....$75
JASMINE AVENUE, half-acre lot, near Blackwood Road, for ....$175

J. GREENWOOD
1236 Government Street

NICE LITTLE PLACE of 2½ acres with a nice little bungalow of 5 rooms. Situated on Pender Island, and has waterfrontage. All cleared. Chicken house for 500 hens, piggery, brooder house and two barns. Terms arranged. Price only $2,100

2½ ACRES, with 5-room, 1½-story dwelling, just off the Wilkinson Road. Large basement. City water laid on. Chicken house. Only ....$2,000

NORTH SAANICH—5 acres, which have all been under cultivation, together with a 5-room cottage. Sidney water laid on and about block away from electric light and main paved highway. Close to Sidney. Property is fenced. A bargain for ....$2,500

B.C. LAND & INVESTMENT AGENCY LIMITED
922 Government Street Phone 128

## BEDTIME STORY

## Uncle Wiggily's Apple Oven

Copyright, 1924, by McClure Newspaper Syndicate.

By Howard M. Garis

Billie Wagtail, the goat boy, and Buddy, the little guinea pig chap, were skipping along over a field one day when they passed under a tree. As they did so a green apple fell down out of the tree and stuck fast one one of the sharp horns that grew out of the head of the goat.

"Good!" bleated Billie, reaching up one hoof to pick the apple off his horn. "We'll eat it! I'll give you half, Buddy."

"Oh, thank you!" whistled the little guinea pig boy, for that was the way he talked. "Thank you, but the apple is green and if I eat it I might become ill."

"Ha! Ha!" laughed Billie. "I'm not afraid of eating a green apple!"

The goat boy took the apple from his horn. It was rather large, but it was hard, and as green as grass. Billie was just going to take a bite when he saw that Buddy looked rather sad.

"Look here, Buddy!" bleated Billie. "You would like to eat some of this green apple; wouldn't you?"

"Oh, indeed, I would—very much," whistled Buddy.

"I thought you would like some," bleated Billie. "Well, now look here, this is what I am going to do. If I nibble this apple in front of you, it will only make you wish you could eat it. But if you have promised your mother you won't eat green apples—why, of course, you musn't. But we'll go see Uncle Wiggily. He may know of a way to eat green apples so they won't hurt you. How's that?"

"Fine!" cried Buddy. "Uncle Wiggily will know what to do. But say, Billie, let's get more apples."

The two animal boys picked up more green apples, and hurried with them to hollow stump bungalow of the rabbit gentleman.

"Hello!" laughed the bunny, twinkling his pink nose. "What are you doing with those green apples?"

"We brought them to you to see if you know a way we can eat when without being made ill," explained Buddy. "Billie," he can eat green apples and they won't hurt him. But I can't!"

"I know that!" chuckled Mr. Long-ears. "Well, then the best way will be to roast the apples in the oven. Baked apples, even if they are a bit green, will harm no one. However, as Nurse Jane Fuzzy Wuzzy is using the oven of the kitchen stove to bake a rice pudding, I will make a little apple oven outside here."

Buddy looked rather sad.

Uncle Wiggily mixed some mud, sand and water in a box. With this he plasterpd together some flat stones, fitting them together until he had made a cute little oven. In the lower part he built a fire. In the upper part of the oven he placed the green apples. The fire blazed hotter and hotter. The apples began to hiss and sizzle as they baked.

"They will soon be done," said Uncle Wiggily, looking in the oven.

"Yes, and I will soon be done nibbling your ears. For I am going to take you off to my den and start at once!" growled a Big Black Bear, popping out of the bushes.

"O-, please dont!" begged the bunny.

"Yes, I shall!" growled the Bear.

But do you suppose he nibbled the bunny's ears? Indeed, he didn't, for Billie, the goat, ran at the Bear and butted him hard in the ribs.

"Gurff! Gurff!" grunted the Bear.

Then Buddy took a sharp stick and tickled the Bear in the ribs.

"Ha! Ha!" laughed the Bear. Then Billie ran at him again to bump into him, but the Bear didn't wait. Away he ran as fast as he could go.

"I'm glad he's gone," said Uncle Wiggily. Then the bunny gentleman took the baked green apples from the little oven, and when they were cool he and Billie and Buddy ate them. They were very good, and no one was made ill, I am glad to say.

So everything happened for the best, and if the loaf of bread doesn't try to jump through a hole in the Swiss cheese and make the piano laugh, I'll tell you next about Uncle Wiggily and the little wren.

### KNEW HIS LINES

The bridegroom was embarrassed; the bride was self-possessed.

"If it were only over!" he whispered, excitedly. "I know I'll do it wrong!"

"It won't take long, dearie," she answered, consolingly. "You haven't much to say."

Suddenly there came to the ears of the bridegroom the voice of the minister, saying, "Kindly change places with the bride." The brdiegroom tried to do so, but stepped on the toe of her shoe, and, raising his arm, caught his cuff button in her veil.

"Do be careful!" she implored.

The minister began the ceremony. The bridegroom grew more and more embarrassed.

"If any person knows any just reason," said the minister, "why these two should not be joined together, let him now speak or for ever——"

"I will!" shouted the bridegroom.

## VANCOUVER ISLAND NEWS

## WANT SEPARATE SCHOOL AT SASEENOS

### Development of District Calls For Fresh Facilities

Special to The Times

Sooke Harbor, July 15.—The annual school meeting of the ratepayers of the Sooke district was held in the Sooke schoolhouse on Saturday evening at 7 o'clock. About forty-two ratepayers were present, half of these coming from Saseenos and the Sooke River Road. A. Campbell was unanimously elected chairman for the meeting. The secretary, Dr. R. Felton, read the report for the last year to the meeting. Captain French, the auditor of the Sooke school books, reported everything to be correct. Those nominated for auditor for the coming year were S. B. Stow and Rev. S. Lundy, Mr. Stow being elected by a very small majority. Those nominated for school trustee for the coming term were Capt. J. A. I. French and J. Mugford. Capt. French was elected by a majority of four votes.

As the Saseenos district is rapidly growing, a greater number of children attend the Sooke School each year. As the majority of the children are under ten years of age, they find it rather a long walk to school during the Winter months. After the idea of a separate school for the Saseenos district had been brought before the meeting and discussed and it was found that the majority of the parents of the Saseenos district are not in favor of the transportation by car, it was moved that the three members of the Board of School Trustees with two ratepayers, one from Saseenos and one from the Sooke River Road be a joint deputation to wait on the Minister of Education as to the advisability of forming that part of the Sooke school district East of the Sooke River into a separate school district. This was tabled pending the discussion of estimates for the coming year.

The question of the Superior School was then brought before the meeting. It was carried that the sole contribution of the ratepayers to the upkeep of the school be the amount required to cover ordinary expenses, not including the teacher's salary, which apart from the Government grant would be left for the parents to meet. This means that the amount to be paid by the ratepayers will be less than $100, leaving the amount to be raised by the parents a matter of over $600 besides the Government grant.

The assessments for division 1 and 2 were settled at $1,500.

It was agreed by the meeting that $100 of the victory bonds now in the bank be at the disposal of the trustees for incidental expenses for the Superior School.

The motion regarding the new school district was again taken up. An amendment was passed to the effect that if the Department of Education were favorable to the formation of a separate school district East of the Sooke River, the question would be brought up at a special meeting of the ratepayers.

A vote of thanks to Dr. Felton was moved by the meeting for his interest in the Superior School and for the use of his cottage, rent free, as a schoolhouse. A vote of thanks was also extended to J. Mugford, the retiring trustee for his twenty years of service as a member of the Board of School Trustees for this district.

### COURTENAY MURDER

Nanaimo, July 15.—A petition is being circulated throughout the city, and has already been largely signed, to be forwarded to the Department of Justice, asking that the sentence of Alfred Corbett be changed from hanging to life imprisonment. Corbett was convicted here at the Spring Assizes of having murdered his wife in Courtenay, and was sentenced to be hanged. The jury in returning a sentence of guilty, included a recommendation of mercy.

### HOTEL BURNED

South Wellington, July 15.—The Alexander Hotel, situated at South Wellington, was completely destroyed by fire shortly after 7 o'clock Monday morning, the building and contents being a total loss.

The building, a two-story structure, was owned by Mrs. Cuffaio, of Nanaimo, and was tenanted by P. Colombo. On two previous occasions the Alexander Hotel has been wiped out by fire.

## NOT READY FOR HIGH SCHOOL

### Question Before Sidney Ratepayers at School Meeting

(Special to The Times)

Sidney, July 16.—The annual meeting of the ratepayers of the Sidney School District was held on Saturday evening. The meeting was called to order at 7 o'clock by John Matthews, acting as temporary chairman. J. T. Taylor was elected chairman.

The trustees' report was read and adopted and the auditors report was also read and adopted.

R. B. Brethour was elected auditor.

Considerable discussion took place about having a high school here, and although a number of people whose children have passed the entrance examination want a superior school, no one made a motion.

The estimates passed was $4,775, $600 of this to be used for re-painting the school. It was also decided to erect basketball posts.

J. Duff was re-elected trustee.

Mrs. Knight has been staying with her mother, Mrs. N. Bigland, of Magnolia, Alberta, and her sister and brother-in-law, Mr. and Mrs. R. H. Goodridge and son of Edmonton. They intend spending a few months holiday visiting the coast and the Sound cities.

A meeting of the park trustees was held on Monday evening. W. Whiting was elected as president, D. McNeil, vice-president, W. H. Dawes, secretary. It was decided to ask for plans for the development for the whole five acres.

The secretary is to make enquiries regarding trees and bushes and to get the original surveyor to give a certificate as to the correct lines.

A joint meeting of the trustees and the parks committee from the Women's Institute was called for August 7.

## White Indians From Panama Not Interested in Civilization

Margaret, Alo and Chepu, the "white Indian" children and, at rear, Richard Marsh, explorer, with "regular" Indian

Special Dispatch to The Victoria Times

New York (By Mail)—Three jungle children — white Indians brought to a world's centre of civilization, have shown no interest in the unusual sights about them.

Tall buildings, subways, rushing automobiles, luxurious beds, white men for servants, do not change their staring gaze.

They are members of a group of eight Indians brought from the Darien jungles of Panama by the Richard O. Marsh expedition.

For months they will be like goldfish in a bowl, a germ under a microscope, being optically dissected by bearded members of scientific organizations.

Instead of the swish of breezes through palm leaves they hear the purr of electric fans and the rumble of high-tension civilization.

Ostracized in their own land because of the pink tint of their skin, the whiteness of their hair, they are followed and jostled here by curious crowds.

They can't understand it. They don't even try. In silence, they stare, unmoved, as puzzled as the curious mobs who rush taxicabs and hotel lobbies for a sight of these strange aborigines from Panama.

Marguerite, Alo and Chepu, the three white Indians, do not talk among themselves, or to the five bronzed members of the troupe.

The whites are not interested. They merely follow directions.

Marguerite has learned to use a powder puff and occasionally she weeps tears of temperament. She is absorbing civilization rapidly, but the two boys remain stoic.

In their luxurious rooms at the Waldorf-Astoria Hotel, Margureite, Alo and Chepu are the most lonesome children in the whole world. There is no place for them to frolic and play.

Instead of being scorned, as they were in their jungle village, they will be trailed every time they step from seclusion.

The happiest moment of their time in New York was when little Chepu first looked into a large mirror in his room at the Waldorf, and sam himself in his funny American colthes—funny to the boy who never before had had a stitch on his back.

## DAILY RADIO PROGRAMMES

### WEDNESDAY, JULY 16

**KPO—Hale Bros'. Radio Station, San Francisco; 423 Metres**

From 4.30 to 5.30 p.m.—Rudy Seiger's Fairmont Hotel Orchestra, broadcast by wire telephony.

From 5.30 to 6.30 p.m.—Children's hour. Stories by Big Brother of KPO, taken from the Book of Knowledge: The Chinese Republic. Twelve Dancing Princesses. Answers to Questions. Piano solos—C Sharp Minor Waltz (Chopin), Marche Alla Turk (Mozart), Austin Rosebrook (pupil of Mischa Lhevinne).

From 7 to 7.30 p.m.—Rudy Seiger's Fairmont Hotel Orchestra, broadcast by wire telephony.

From 8 to 11 p.m.—E. Max Bradfield's Versatile Band, playing in the Palace Hotel Rose Room Bowl.

**KGO—General Electric Company, Oakland; 312 Metres**

From 4 to 5.30 p.m.—Concert Orchestra of Hotel St. Francis, San Francisco.

**KLX—Oakland Tribune, Oakland; 509 Metres**

From 8 to 10.30 p.m.—Studio programme and music from American Theatre. Studio programme under direction of Walter Horace Bundy.

**KFOA—Rhodes Department Store, Seattle; 455 Metres**

At 8.30 p.m.—Seattle Rotary Club programme; every person participating is a member of the Rotary Club, with the exception of the vocalist—Mrs. Phillip Frederick Apfel—wife of a Rotarian. Seattle Rotary Glee Club of thirty members, under direction of Graham Morgan, internationally famous director of men's glee clubs, will render several groups of songs; Sidney Jones, piano soloist and accompanist. An announcement of interest to all Rotarians will be made by Phil Apfel, chairman programme committee. The famous Rotary Quartette will sing several groups. Address, "Rotary; What Is It?" by Worral Wilson, past president Seattle club.

**KFI—Earle C. Anthony Inc., Los Angeles; 469 Metres**

From 8 to 9 p.m.—Evening Herald—Blue Boys' Orchestra.

From 9 to 10 p.m.—Examiner—Penwomen of America programme.

From 10 to 11 p.m.—Hollywoodland Orchestra.

From 11 to 12 p.m.—Ambassador Cocoanut Grove Orchestra.

**KHJ—Los Angeles Times, Los Angeles; 395 Metres**

From 8 to 10 p.m.—De luxe programme. Dr. Mars Baumgardt, lecturer.

From 10 to 11 p.m.—Art Hickman's Dance Orchestra from the Biltmore Hotel.

**KGW—Morning Oregonian, Portland; 492 Metres**

At 8 p.m.—Concert.

At 10 p.m.—Dance music by George Olsen's Metropolitan Orchestra of the Hotel Portland.

### THURSDAY, JULY 17

**KPO—Hale Bros'. Radio Station, San Francisco; 423 Metres**

From 1 to 2 p.m.—Rudy Seiger's Fairmont Hotel Orchestra, broadcast by wire telephony.

From 2.30 to 3.30 p.m.—Matinee musicale.

Fresh Corn Flakes

SUGAR Crisp Corn Flakes always reach you fresh, crisp—just as delightful as when they left the ovens. Every package is sealed in its waxed wrapper. And the enormous demand for Sugar Crisp means that the grocer sells them almost as soon as he gets them.

5 PROOFS OF SUPERIORITY

1. SWEET WITH THE FLAVOR OF WHITE SUGAR CORN.
2. CRISPEST CORN FLAKES—DELIGHTFUL TO EAT.
3. HIGH NOURISHMENT VALUE WHICH ONLY THE FINEST CORN PROVIDES.
4. TOASTED BY AN EXCLUSIVE PROCESS USED ON NO OTHER CORN FLAKES.
5. ALL THIS GOODNESS *SEALED* IN A WAX-WRAPPED PACKAGE.

CANADIAN POSTUM CEREAL CO., Limited
Head Office: Toronto Factory: Windsor

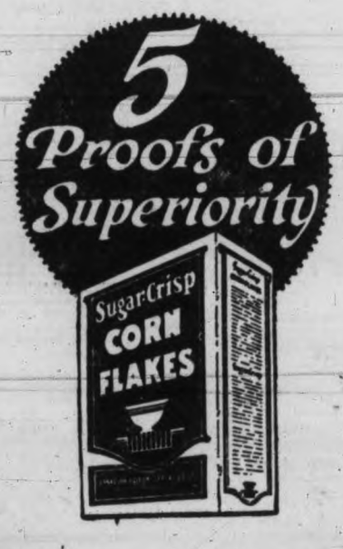


*Made in Canada*

Sugar-Crisp
CORN FLAKES

442

Pay Your Telephone Bill Early in the Month and Save Yourself Delay

Subscribers are urged to pay their telephone accounts as soon after receipt as conveniently possible, thus avoiding vexatious delay at Cashier's wicket, occasioned by waiting until last day of discount.

At the request of subscribers, we have arranged to open deposit accounts against which may be charged the monthly telephone account, the balance on hand being shown each month on the bill. Making this deposit will save the time of calling to pay the account.

British Columbia Telephone Co.

BRINGING UP FATHER —By GEORGE McMANUS

## Sheet Iron Camp Stoves

**Reduced To $4.75**

Just the thing for Camp—good, strong sheet iron stoves, with two lids and oven. A stove that will serve you in camp many Summers.

**Drake Hardware Co., Ltd.**

1418 Douglas Street Phone 1645



## Don't Be a Wash Tub Slave

—when we've a service that will save your health and your money

Flat ware comes back ironed, and the rest dry, ready for use.

It's a wonderful service for only 9c a pound.

PHONE **118**

Entrust Your Washing to a Careful Laundry

VICTORIA STEAM LAUNDRY Co. Ltd.

Always The Best



## Boys' Wool Jerseys in Smart Sporting Styles

Big variety of colors with fancy designs.

All sizes ..... 98c

**The General Warehouse**

527 Yates Street. Phone 2175



UNION STEAMSHIP COMPANY of B.C. Limited

Regular sailings from Vancouver to all East Coast and Mainland Points, Logging Camps and Canneries as far as Prince Rupert and Anyox.

For detailed information apply

GEO. McGREGOR, Agent

Tel. 1925 No. 1 Belmont House



## CANADIAN PACIFIC

**SAILINGS TO EUROPE**

Make Reservations Now

FROM QUEBEC

To Cherbourg-Southampton-Hamburg

July 30 Aug. 27 ..... Empress of Scotland
Aug. 13 Sept. 10 ..... Empress of France

To Belfast-Glasgow

Aug. 7 Sept. 4 ..... Montlaurier

To Liverpool

Aug. 22 Sept. 19 ..... Montroyal

FROM MONTREAL

To Belfast-Glasgow

July 31 Aug. 28 ..... Marloch
Aug. 14 ..... Marburn
Sept. 11 Oct. 9 ..... Montreal

To Liverpool

Aug. 1 Aug. 29 ..... Montcalm
Aug. 8 Sept. 5 ..... Montrose
Aug. 15 Sept. 12 ..... Montclare

To Cherbourg-Southampton-Antwerp

Aug. 6 Sept. 3 ..... Melita
Aug. 20 Sept. 17 ..... Minnedosa

Apply to Agents everywhere or J. J. FORSTER, Gen. Agt., C.P.R. Station, Vancouver, Telephone Seymour 2630, Can. Pac. Ry., Traffic Agents.



## Knowlton's Grocery

North Quadra—They Sell

**"Our Own Brand"**

BUTTER


## CHARLES H. CRAMP LOADING 600,000 FEET OF LUMBER

To load 600,000 feet of squares, cut by the Cameron Lumber Company, the Argonaut Line freighter Charles H. Cramp, Capt. Thomas Sartor, arrived this morning from Vancouver. She left Vancouver at 10 o'clock last night.

The vessel expects to clear from here to-morrow night, according to King Brothers, who are handling the vessel. She will call at San Francisco for general cargo before proceeding to New York. While in Vancouver the Charles H. Cramp loaded 2,050,000 feet of lumber and a large deck load of shingles. This lumber, and the lumber being loaded here, is destined for Poughkeepsie, New York.

This is the Cramp's first visit to Victoria. She is a large freighter of 9,400 deadweight tons, 420 feet long, 53 feet beam and 28.4 feet depth. She averages thirteen knots an hour.

TIDE TABLE

July

| Date | Time | Ht | Time | Ht | Time | Ht | Time | Ht |
|---|---|---|---|---|---|---|---|---|
| | h.m. | ft. | h. m. | ft. | h. m. | ft. | h.m. | ft. |
| 1 .. | 0.26 | 8.6 | 8.56 | 1.4 | .... | .. | .... | .. |
| 2 .. | 0.38 | 8.6 | 9.25 | 1.2 | .... | .. | .... | .. |
| 3 .. | 0.56 | 8.5 | 9.58 | 1.1 | 20.14 | 7.7 | 21.42 | 7.6 |
| 4 .. | 1.27 | 8.4 | 10.35 | 1.2 | 20.44 | 7.6 | 22.46 | 7.5 |
| 5 .. | 2.05 | 8.1 | 11.15 | 1.5 | 19.31 | 7.5 | 23.54 | 7.3 |
| 6 .. | 2.50 | 7.6 | 11.56 | 2.0 | 19.56 | 7.6 | .... | .. |
| 7 .. | 1.04 | 6.8 | 3.48 | 7.1 | 12.35 | 2.6 | 20.22 | 7.7 |
| 8 .. | 2.10 | 6.2 | 5.06 | 6.5 | 13.12 | 3.3 | 20.49 | 7.8 |
| 9 .. | 3.11 | 5.4 | 7.09 | 5.8 | 13.46 | 4.0 | 21.16 | 8.1 |
| 10 .. | 4.06 | 4.5 | 9.37 | 5.6 | 14.19 | 4.8 | 21.44 | 8.4 |
| 11 .. | 4.59 | 3.5 | 11.26 | 5.7 | 14.51 | 5.4 | 22.14 | 8.7 |
| 12 .. | 5.51 | 2.6 | .... | .. | .... | .. | 22.47 | 9.1 |
| 13 .. | 6.41 | 1.7 | .... | .. | .... | .. | 23.23 | 9.3 |
| 14 .. | 7.29 | 0.9 | .... | .. | .... | .. | .... | .. |
| 15 .. | 0.02 | 9.4 | 8.14 | 0.4 | 17.40 | 7.5 | 19.45 | 7.4 |
| 16 .. | 0.46 | 9.4 | 8.56 | 0.2 | 18.02 | 7.6 | 20.43 | 7.3 |
| 17 .. | 1.31 | 9.1 | 9.36 | 0.4 | 18.32 | 7.7 | 21.42 | 7.1 |
| 18 .. | 2.18 | 8.7 | 10.16 | 0.8 | 18.41 | 7.8 | 22.43 | 6.8 |
| 19 .. | 3.08 | 8.1 | 10.57 | 1.5 | 18.59 | 7.9 | 23.52 | 6.5 |
| 20 .. | 4.04 | 7.4 | 11.40 | 2.3 | 19.22 | 8.0 | .... | .. |
| 21 .. | 1.08 | 6.0 | 5.11 | 6.6 | 12.28 | 3.2 | 19.50 | 8.1 |
| 22 .. | 2.26 | 5.4 | 6.46 | 5.9 | 13.14 | 4.2 | 20.26 | 8.2 |
| 23 .. | 3.35 | 4.8 | 8.49 | 5.5 | 13.51 | 5.0 | 21.05 | 8.2 |
| 24 .. | 4.36 | 4.2 | .... | .. | .... | .. | 21.42 | 8.2 |
| 25 .. | 5.29 | 2.7 | .... | .. | .... | .. | 22.18 | 8.3 |
| 26 .. | 6.12 | 3.2 | .... | .. | .... | .. | 22.53 | 8.3 |
| 27 .. | 6.48 | 2.7 | .... | .. | .... | .. | 23.30 | 8.3 |
| 28 .. | 7.22 | 2.3 | .... | .. | .... | .. | .... | .. |
| 29 .. | 0.04 | 8.3 | 7.55 | 1.9 | 18.24 | 7.6 | 19.38 | 7.5 |
| 30 .. | 0.18 | 8.3 | 8.27 | 1.6 | 18.33 | 7.5 | 20.21 | 7.5 |
| 31 .. | 0.33 | 8.4 | 9.00 | 1.5 | 18.46 | 7.4 | 21.04 | 7.3 |

The time used is Pacific standard, for the 120th Meridian west. It is counted from 0 to 24 hours, from midnight to midnight. The figures for height serve to distinguish high water from low water. Where blanks occur in the table, the tide rises or falls continuously during two successive tidal periods without turning.

The height is in feet and tenths of a foot, above the average level of lower low water.

## Warspite Stokers Win Rodman Cup

Plymouth, Eng., July 16.—Stokers of the crew of the British warship Warspite to-day won the Rodman Cup, presented to the British fleet by Admiral Hugh Rodman, who commanded the American fleet operations with the British in the last war. Each battleship in the Atlantic fleet entered one cutter.


## CUNARD ANCHOR ANCHOR-DONALDSON

CANADIAN SERVICE

FROM QUEBEC

To Queenstown and Liverpool

Caronia ..... Aug. 7, Sept. 4, Oct. 2, Nov. 1
Carmania . Aug. 21, Sept. 18, Oct. 16, Nov. 15

FROM MONTREAL

To Plymouth-Cherbourg-London

Ausonia .... Aug. 2, Sept. 6, Oct. 11, Nov. 15
Andania ..... Aug. 16, Sept. 20, Oct. 25
Antonia ..... Aug. 30, Oct. 4, Nov. 8

To Glasgow

Athenia ..... Aug. 1, Aug. 29, Sept. 26
Cassandra ..... Aug. 8, Sept. 5, Oct. 3
Saturnia ..... Aug. 15, Sept. 12, Oct. 10

FROM NEW YORK

To Queenstown and Liverpool

Franconia ... Aug. 9 Laconia ..... Aug. 13
Scythia ..... Aug. 23, Sept. 20, Oct. 18

To Cherbourg and Southampton

Aquitania ..... Aug. 6 Aug. 27 Sept. 17
Berengaria ..... Aug. 13 Sept. 3 Sept. 24
Mauretania ... Aug. 20 Sept. 10 Oct. 1

To Londonderry and Glasgow

California .... July 26 Cameronia ... Aug. 2
Columbia .... Aug. 9 Assyria ..... Aug. 30

To Plymouth-Cherbourg-London

Lancastria .. Aug. 9 Saxonia ..... Aug. 16

Money orders and drafts at lowest rates. Full information from Agents or Company's Offices, 622 Hastings St. W., Vancouver, B.C.



## COWICHAN LAKE

**DIRECT SERVICE**

(Daily Except Sunday)

via

CANADIAN NATIONAL RAILWAYS

Sooke Harbor — Shawnigan Lake
Sooke River Canyon — Cowichan River Falls

Lv. Victoria ..... 8.30 a.m. Lv. Cowichan Lake, 1.20 p.m.
Ar. Cowichan Lake, 12.10 p.m. Ar Victoria ..... 5.00 p.m.

City Ticket Office, 911 Government Street Depot, Point Ellice


## Cutter Bear Wins Fight Against Ice

Nome, Alaska, July 16.—After fighting ice floes which put several dents in her hull, and encountering Arctic weather in the Bering Sea since May 14, the United States coastguard cutter Bear will arrive in Nome late today, according to a wireless report received here.

## ACHILLES BRINGS NEW KETCH TYPE AUXILIARY YACHT

### Dr. Harper's Fayth Arrives Safely; H. G. Barnes' Yacht Coming on Philoctetes

With news that Commodore H. T. Barnes's new teakwood yacht will be brought from Hongkong aboard the next Blue Funnel liner Philoctetes and bringing the new auxiliary ketch, Fayth, recently purchased by Dr. John Harper in the Orient, the Blue Funnel liner Achilles docked from the Orient at 5.30 o'clock yesterday afternoon.

The ketch, of twenty-five tons, was securely lashed to supports in number two hold and suffered no damage on the trip across the Pacific. The Fayth is a commodious and staunch yacht, and the largest of the Royal Victoria Yacht Club's fleet. She is 44 feet long with a beam of 11 feet and draft of 6.6 feet. Her auxiliary engine is a Red Wing of twenty-four horsepower. She is finished in teakwood and mahogany and has accommodation for six people. There is a large main galley with galley attached and sleeping quarters forward.

Twenty tons of cargo were discharged here, in addition to the yacht.

Two first-class passengers, Dr. and Mrs. W. J. Woodman, of Hongkong, came ashore here. They will make their home at Parksville. There were 290 Chinese steerage passengers aboard the liner altogether. Two hundred debarked here en route to Cuba and the Central American States.

## HIGHLANDER TURNS UP UNEXPECTEDLY

Not expected by local officials until Friday, the Canadian Government Merchant Marine freighter Canadian Highlander, Capt. R. J. Fisher, created a surprise by making William Head at 11 o'clock last night and docking at the Ogden Point piers at 6 o'clock this morning.

In making quarantine last night the Canadian Highlander completed one of the fastest trips from the United Kingdom that has been made by a C.G.M.M. freighter. She took thirty-four-and-a-half days to make the trip from Glasgow.

The Highlander commenced unloading 4,000 cases of liquor here this morning. There are approximately 29,000 cases on board altogether.

The Vancouver cargo includes a large shipment of structural steel and iron and also a large consignment of woolen and linen goods.

The Canadian Importer is due tomorrow from Montreal with a large consignment of general cargo.

Three C.G.M.M. freighters were tied up at the Ogden Point docks this morning, the Canadian Winner, the Canadian Observer and the Canadian Highlander.

The Canadian Highlander expects to get away this evening for Vancouver, but will return for drydocking at Esquimalt.

## Latest Shipping Positions by Radio

ESTEVAN POINT, 8 p.m.—CANADIAN OBSERVER, off Umatilla Light, bound Victoria.

CANADIAN ROVER, Astoria for San Pedro, fifty miles south of Columbia River.

SITHONIA, fifty-five miles west of Tatoosh, inbound.

CANADIAN IMPORTER, Montreal for Vancouver, 296 miles from Victoria.

AFRICA MARU, 40.00 north, 131.11 west, outbound.

IWATESAN MARU, Japan for San Francisco, 1,500 miles from San Francisco.

HALLGYN, Yokohama for Port Townsend, 1,150 miles from Port Townsend.

CANADIAN TRAVELER, 517 miles west of San Francisco.

TANANA, Cordova for Latouche, twenty miles from Cordova.

CORDOVA, Petersburg for Juneau, fifty miles from Petersburg.

## SUNRISE AND SUNSET

Time of sunrise and sunset (Pacific standard time) at Victoria, B.C., for the month of July, 1924:

| | Sunrise Hours | Sunrise Min. | Sunset Hours | Sunset Min. |
|---|---|---|---|---|
| 15 | 4 | 28 | 8 | 10 |
| 16 | 4 | 29 | 8 | 09 |
| 17 | 4 | 30 | 8 | 08 |
| 18 | 4 | 31 | 8 | 07 |
| 19 | 4 | 33 | 8 | 06 |
| 20 | 4 | 34 | 8 | 05 |
| 21 | 4 | 35 | 8 | 04 |
| 22 | 4 | 36 | 8 | 02 |
| 23 | 4 | 37 | 8 | 01 |
| 24 | 4 | 38 | 8 | 00 |
| 25 | 4 | 39 | 7 | 58 |
| 26 | 4 | 40 | 7 | 57 |
| 27 | 4 | 42 | 7 | 56 |
| 28 | 4 | 43 | 7 | 55 |
| 29 | 4 | 44 | 7 | 53 |
| 30 | 4 | 45 | 7 | 52 |
| 31 | 4 | 46 | 7 | 51 |


PUGET SOUND NAVIGATION CO.

## MID-WEEK EXCURSION

To Port Angeles and Return

$1.00 ONLY $1.00.

Effective on Thursdays Only Beginning July 10

Tickets good going on steamer "Olympic" at 9.00 a.m., steamer "St. Duc" at 10.15 a.m., or on steamer "Olympic" at 2.30 p.m. Good to return on steamer "Olympic" leaving Port Angeles at 11.45 a.m. or 6.00 p.m. same day.

For tickets and information apply E. E. BLACKWOOD, Agent

912 Government St. Phone 7108

Or H. S. HOWARD, C.P.R. Wharf


## MONTREAL HOLDS PREMIER POSITION IN GRAIN EXPORT

### Shipped 61,000,000 Bushels of Wheat During Period of Ten Months

Montreal, July 16.—Vancouver has not outdistanced Montreal in the matter of grain exports as was recently stated in a dispatch from Ottawa. On the contrary, Montreal retains its position as the premier grain shipping port of this continent.

During the ten months ended June 30, 1924, Vancouver shipped out 50,691,096 bushels of wheat, according to the dispatch. Montreal during the same period shipped out 61,000,000 bushels of Canadian wheat, or a total of 78,000,000 bushels of all grains, notwithstanding that the period under review embraced five months during which the port of Montreal was closed by ice.

"The statement from Ottawa was plainly due to failure to include in the Montreal total the amount of Canadian grain that was taken to Buffalo en route to Montreal," said Dr. W. L. McDougald, president of the Montreal Harbor Commission.

## BIENVILLE TO BE LAUNCHED TO-NIGHT

### Southern Pacific Passenger Boat Costs $2,000,000

Tacoma, July 16.—The $2,000,000 passenger and freight steamship Bienville, under construction since last February at the yards of the Todd Drydock and Construction Corporation here, will be launched at 6 o'clock this evening.

The Bienville is being built for the Southern Pacific Railway Company for its New York-New Orleans run. She is 445 feet long over all, with fifty-seven feet beam, and has a deadweight capacity of 7,000 tons. She will be powered with compound turbines designed for 7,100 shaft horsepower. The estimated sea speed is fifteen-and-a-half knots an hour. She has accommodations for 237 first-cabin passengers and 111 steerage.

## LATEST MOVEMENTS OF C.G.M.M. SHIPS

Canadian Seigneur, June 22, 6 a.m., left Dollarton.

Canadian Traveler, June 19, left Solomon Island for Vancouver.

Canadian Transporter, June 27, left Panama.

Canadian Importer, June 29, 4 a.m., arrived Panama Canal.

Canadian Prospector, July 4, 10.30 p.m., arrived Vancouver.

Canadian Britisher, July 3, arrived Montreal.

Canadian Planter, July 10, left for Australia.

Canadian Freighter left for U.K. July 11.

Canadian Scottish, July 12, noon, arrived Melbourne.

Canadian Winner, July 12, arrived Victoria.

Canadian Farmer, July 11, arrived Vancouver.

Canadian Rover, July 12, 11 p.m., left Ocean Falls.

Canadian Highlander, arrived Victoria 6 o'clock this morning.

Canadian Volunteer, July 14, 3 p.m., arrived San Pedro.

Canadian Observer, July 12, 4 p.m., left San Francisco.

Canadian Trooper, July 14, 12.30, arrived Powell River.

Canadian Skirmisher, July 13, arrived Glasgow.

## Ships at a Glance

To Arrive

Achilles, Yokohama, July 15.
Arizona Maru, Yokohama, July 18.
Empress of Asia, Yokohama, July 21.
President Grant, Yokohama, July 21.
Niagara, Australia, July 25.
Kaga Maru, Yokohama, July 31.
Arabia Maru, Yokohama, July 31.

To Sail

President Jefferson, Yokohama, July 19.
Niagara, Australia, July 30.
President Grant, Yokohama, July 31.
Empress of Asia, Yokohama, July 31.
Arizona Maru, Yokohama, July 31.

## SKIPPER SIGHTED FLOATING ISLANDS

### Capt. Jonas Pendlebury Hazy About Island Topograph in Borneo Seas

San Francisco, July 15.—Land was coming out to meet him.

Captain Jonas Pendlebury, master of the liner President Adams, couldn't figure it out.

He scratched his head and looked at his charts. They only made him wonder all the more. He changed his course and slackened speed.

But still the land, trees and all, kept floating toward him.

Eight little islands there were. Eight little islands haphazardly swimming around. Eight little islands inhabited by chattering monkeys, singing birds and innumerable cobras.

"Eight of them there were," the skipper says.

"One measured some seven acres. We sighted them in the Palawan passage. That is a sort of 'cut' in the China Sea, between Borneo and the Palawan Island of the Philippine group.

"There were palm trees on them higher than our wireless masts. Fooled us, too.

"But, sir, they were floating along as pretty as you please. And they came within forty feet of us."

A generalized substantiation of Captain Pendlebury's story comes from the National Geographic Society.

These islands are not unique, its records reveal. Others have been seen in tidal rivers, chiefly off the east coast of Borneo.

They are cut loose from the mainland by small inlets. And in time of flood or tidal disturbance, they are carried out into the sea.

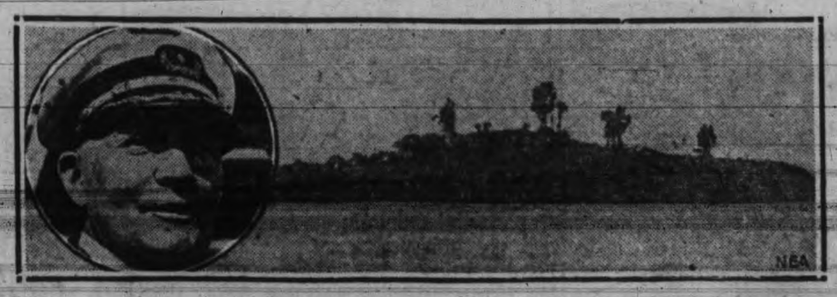

One of the "floating islands" Captain Jonas Pendlebury sighted in the Palawan Passage between the Philippines and Borneo. The captain is seen in the inset.


PICKARD & TOWN Successors to Gordons Limited The Popular Yates Street Store

# Remnant Sale To-morrow

The Greatest Remnant Clearance we have ever attempted. Clearing Oddments and Broken Lines from all Sections of the Store. Hundreds of Items not mentioned in these Columns.

Ends of Dress Goods, Silks, Linings, Skirtings, Sateens — Half Price

Ends of Wash Goods, Sheetings, Table Linens, Towelings, Prints — Half Price

Ends of Cretonnes, Curtain Materials, Draperies, Oilcloth, Flannelettes — Half Price

**Crepe and Dimity Bloomers Reduced to 69c**

Pink, blue, mauve and white with pretty floral designs; elastic waist and knee.

**Half Price Lingerie Ribbon**

Narrow and wider widths satin, bird and rose designs; regular 6c to 20c. Sale, yard 3¢ to 10¢

**New Georgette Vest Lengths Reduced Price to 75c Each**

Regularly priced $1.25, the newest smartest novelty vesting. Fine Georgette in sand only; beautifully shirred.

**Finest French Kid Gloves 89c Pair**

Trefousse and Perrin made Fine Kid Gloves in black, white and colors. Get your size quickly as they will not last long.

**Ladies' Vests**

Reduced to, each ..... 49c

Fine elastic knit white Undervests, tailored finish, strap shoulder; regular 65c, ordinary sizes, each ..... 49¢

**Children's Vests**

Clearing at, each ..... 29c

For children from 6 to 14 years, fine Summer weight, strap shoulder and short sleeve styles; formerly 39c and 50c.

**400 Yds. Fine Gingham for Remnant Day 11c Yard**

An assortment of checks and plaids in many wanted color combinations; 25 inches wide.

**Half Price Sale of Suits**

Embracing our entire collection of High Grade Costumes. Handsome materials, exclusive styles and guaranteed fit and workmanship.

$65.00 SUITS ..... $32.50
$55.00 SUITS ..... $27.50
$45.00 SUITS ..... $22.50

All sizes represented in this great assembly of superior garments.

**COATS Value $18.00 .... $8.75**

The greatest coat value of the season; pure wool materials, up-to-the-minute styles, half lined and full length models.

**Silks and Woolens at Extraordinary Reductions**

38-inch Novelty Crepe in exceptional nice colorings and designs; regular $1.50 yard, for ..... 98c

38-inch Novelty Ratine, heavy quality in pretty colorings; regular $2.50, extra Special, yard ..... $1.25

36-inch Black Duchesse— a real heavy weight that will give endless wear; reg. $2.95, yard ..... $1.89

38-inch Novelty Cotton Foulards in dainty designs and colors; regular 89c. Very Special, yard .... 49c

33-inch Natural Pongee Silk— a strong durable grade that will wash well; $1.15 value, yard ..... 89c

38-inch Silk Canton Crepe, good quality; colors of fawn, brown, grey, Copenhagen, jade, navy and black; $3.50 value. Special, ..... $2.39

All-wool Middy Flannel, fine quality in brown, mauve, rose, Saxe, black, Copenhagen, red and navy. Extra Special ..... 79c

54-inch Cream Serge— a fine soft quality for pleated and plain skirts; regular $2.50. Special, yard $1.75

40-inch Pure Wool Serge, medium weight; in good colors for dresses, etc. Regular $1.00 value. Extra Special, yard ..... 59c

**Clark's Brilliant Cotton Reduced to ..... Half Price**

All popular shades, regular 10c. Per spool ..... 5¢

**Exceptional Values in Crepe Underwear**

Neptune Crepe Chemise, strap shoulder, trimmed black satin pipings; values to $3.95; mauve and apricot. Sale ..... $1.98

Envelope Chemise, novelty crepe, tailored finish, ribbon run; white, pink and apricot; regular $2.50. Sale ..... $1.49

Step-ins in neptune and novelty crepe, or fine dimity, tailored finish or picot edge and dainty satin ribbon bows; mauve, pink, peach and white; reg. $2.50. Sale Price $1.49

Gowns in neptune crepe, slip-over style, round neck, satin piping or hemstitch finish; blue, apricot, mauve, pink and white; values to $5.00, for ..... $2.49

**MULL and CREPE GOWNS Regular $2.69 for ..... $1.69**

Pink mull and colored crepe materials in plain shades with silk embroidery and tailored finish.

**WHITE COTTON GOWNS, $1.19**

A special reduction for Thursday, large full cut, embroidery and lace trimmed.

**Mail Orders Promptly Filled**

**Whitewear Sets Cut to $1.79 The Set**

Value $2.50, white fine cambric with embroidery trimming—chemise and step-in.

**Beach Bags**

Regular 75c for, each ..... 39c

Black leatherette strongly made Bags, medium size, with fastener and handle.

**A Clearance of Novelty Aprons Reg. Value $1.79 $1.00 Pair**

Plain colored chambray and black sateen combinations with fancy trimmings.

**A Selling of Corsets at 89c Pair**

White granite cloth and pink and white coutil; elastic top and medium bust.

**Lingerie Crepe**

Per Yard ..... 30c

A beautiful fabric at a price reduction, all the popular shades are shown here; 31 inches wide.

**Jacquard Crepes**

Regular $1.25 for ..... 69c

36-inch Jacquard Crepes, colors pink, turquoise, apricot, yellow, sand, brown; regular $1.25. To clear ..... 69¢

**Another Collection of Wash Fabrics Values to $1.35 59c**

Tissue voiles in white ground with fancy colored stripe, and beach cloths in plain shades; 36 inches wide.


## Longshore Log

Canadian Importer due to-morrow from Montreal.

Canadian Prospector due July 20 to load 575,000 feet of lumber for United Kingdom.

Atlantic City due about Thursday or Friday.

Ruth Alexander due 10 o'clock Thursday night from California.

Arizona Maru due July 18 from Orient with 100 tons for discharge here.

President Grant due July 20 with 200 tons of cargo for discharge from the Orient.

Empress of Asia due Sunday from Orient.

## Charter Market

San Francisco, July 16.—The British steamship Falls City has been chartered, grain, North Pacific to United Kingdom, 31s, by Kerr, Gifford & Co., August. The Norwegian steamship Rigi has been chartered, lumber, North Pacific to Australia, time charter, 3s, delivery at Newcastle, by J. J. Moore & Co., July.

## VESSEL MOVEMENTS

Seattle, July 15.—Arrived: Robin Gray, San Francisco; motorship Charlie Watson, Tacoma. Sailed: Caddopeak, Everett; H. F. Alexander, San Francisco; Admiral Evans, Southwestern Alaska.

Juneau, July 15.—Princess Alice, southbound.

Everett, July 15.—Arrived: Admiral Dewey, Seattle. Sailed: Admiral Dewey, Seattle.

San Francisco, July 15.—Arrived: J. B. Stetson, Aberdeen; Robin Adair, Astoria; Maui, Honolulu; Emma Alexander, Stockton, Seattle.

Tacoma, July 15.—Arrived: Crater Hall, Everett; Point Judith, San Francisco.

Portland, July 15.—Arrived: Suffolk, Mobile and San Francisco; West Camargo, Buenos Ayres and San Francisco.

Havre, July 12.—Arrived: Nevada, San Francisco.

Manila, July 15.—Arrived: West Jester, San Francisco.

New York, July 15.—Arrived: Floridan, Los Angeles; Edgar Bowling, San Francisco.

Hongkong, July 15.—Arrived: President Pierce, San Francisco.

Sydney, N.S.W., July 12.—Arrived: Maungui, San Francisco.

Kobe, July 11.—Arrived: Transvaal, Seattle.

Buenos Ayres, July 15.—Sailed: Pawnee, San Francisco.

Shanghai, July 11.—Sailed: Spierlies, San Francisco.

Antwerp, July 12.—Sailed: Holger, Los Angeles.